

# El Dorado Preserve - Black Pond WMA

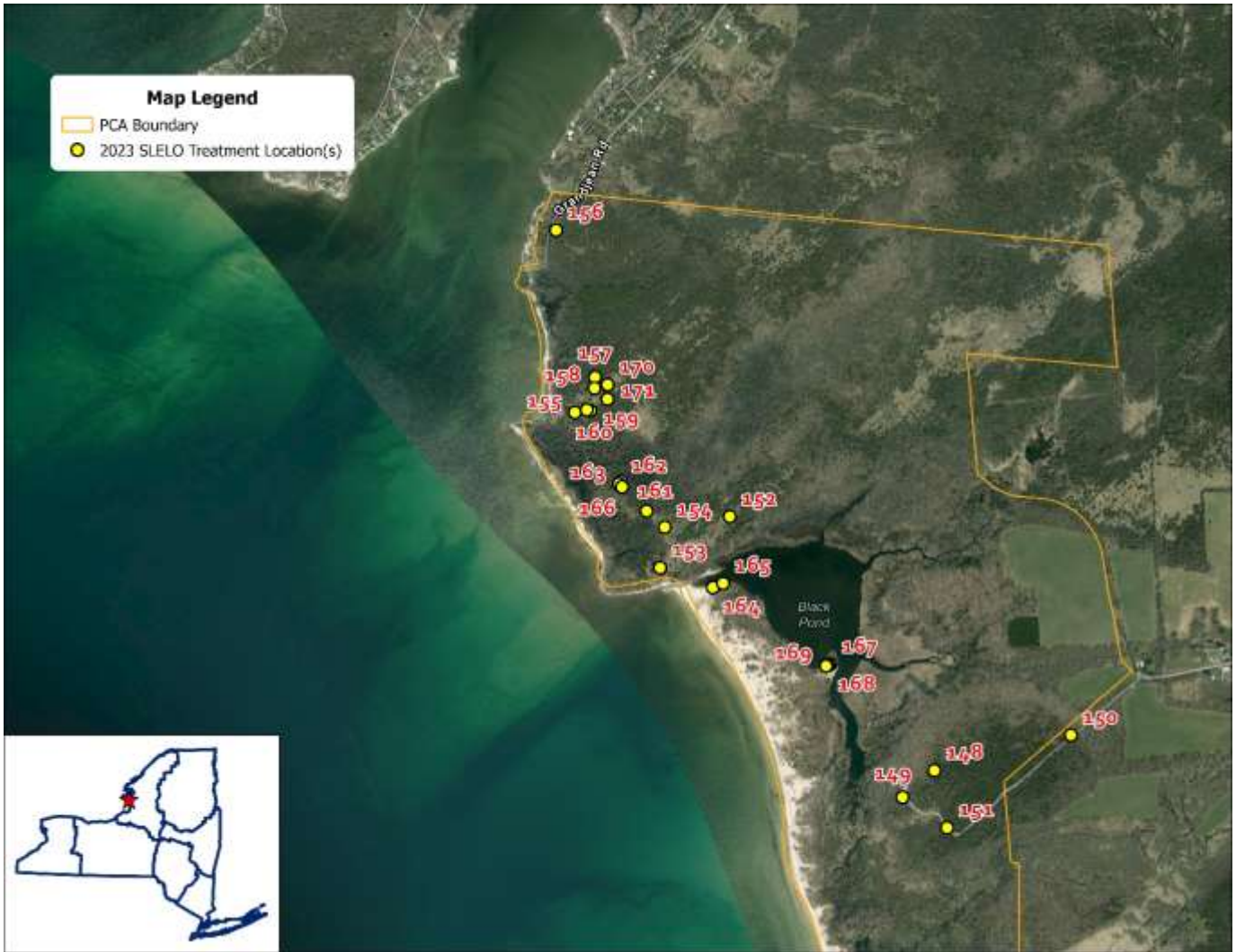

Map Label	Date of Treatment	Species Treated	Treatment Type	Treated Area (SQFT)	Treated Area (Acres)	Latitude	Longitude
148	7/12/2023	Pale swallow-wort	Chemical	8,409.21	0.193	43.802626	-76.223012
149	7/12/2023	Pale swallow-wort	Chemical	576.63	0.013	43.801963	-76.224074
150	7/12/2023	Pale swallow-wort	Chemical	10,345.98	0.238	43.803539	-76.21843
151	7/13/2023	Pale swallow-wort	Chemical	29,509.22	0.677	43.801236	-76.222559
152	7/19/2023	Pale swallow-wort	Chemical	13,465.42	0.309	43.80875	-76.230037
153	7/19/2023	Pale swallow-wort	Chemical	123,529.95	2.836	43.807475	-76.232359
154	7/19/2023	Pale swallow-wort	Chemical	7,483.47	0.172	43.808467	-76.232222
155	7/19/2023	Pale swallow-wort	Chemical	20,599.37	0.473	43.811235	-76.235311
156	5/30/2023	Pale swallow-wort	Physical	10.62	0.000	43.815674	-76.236042
157	7/13/2023	Pale swallow-wort	Physical	46.57	0.001	43.8121	-76.234653
158	7/17/2023	Pale swallow-wort	Physical	66.74	0.002	43.811834	-76.234664
159	7/17/2023	Pale swallow-wort	Physical	291.16	0.007	43.811288	-76.234797
160	7/13/2023	Pale swallow-wort	Physical	53.13	0.001	43.811302	-76.234916
161	7/13/2023	Pale swallow-wort	Physical	662.08	0.015	43.808857	-76.232848
162	7/17/2023	Pale swallow-wort	Physical	271.92	0.006	43.809561	-76.233717
Map Label	Date of Treatment	Species Treated	Treatment Type	Treated Area (SQFT)	Treated Area (Acres)	Latitude	Longitude

<b>163</b>	7/13/2023	Pale swallow-wort	Physical	142.66	0.003	43.809508	-76.233787
<b>164</b>	7/17/2023	Yellow iris	Physical	204.36	0.005	43.807013	-76.230576
<b>165</b>	7/17/2023	Yellow iris	Physical	20.76	0.000	43.807122	-76.230229
<b>166</b>	7/17/2023	Pale swallow-wort	Physical	356.53	0.008	43.809433	-76.233686
<b>167</b>	7/26/2023	Yellow iris	Physical	14.99	0.000	43.805183	-76.226579
<b>168</b>	7/26/2023	Yellow iris	Physical	24.65	0.001	43.805155	-76.226658
<b>169</b>	7/26/2023	Yellow iris	Physical	8.41	0.000	43.805141	-76.226717
<b>170</b>	7/27/2023	Pale swallow-wort	Physical	4,414.35	0.101	43.811926	-76.234221
<b>171</b>	7/27/2023	Pale swallow-wort	Physical	225.27	0.005	43.811569	-76.234222

# Black River Bay Boat Launch

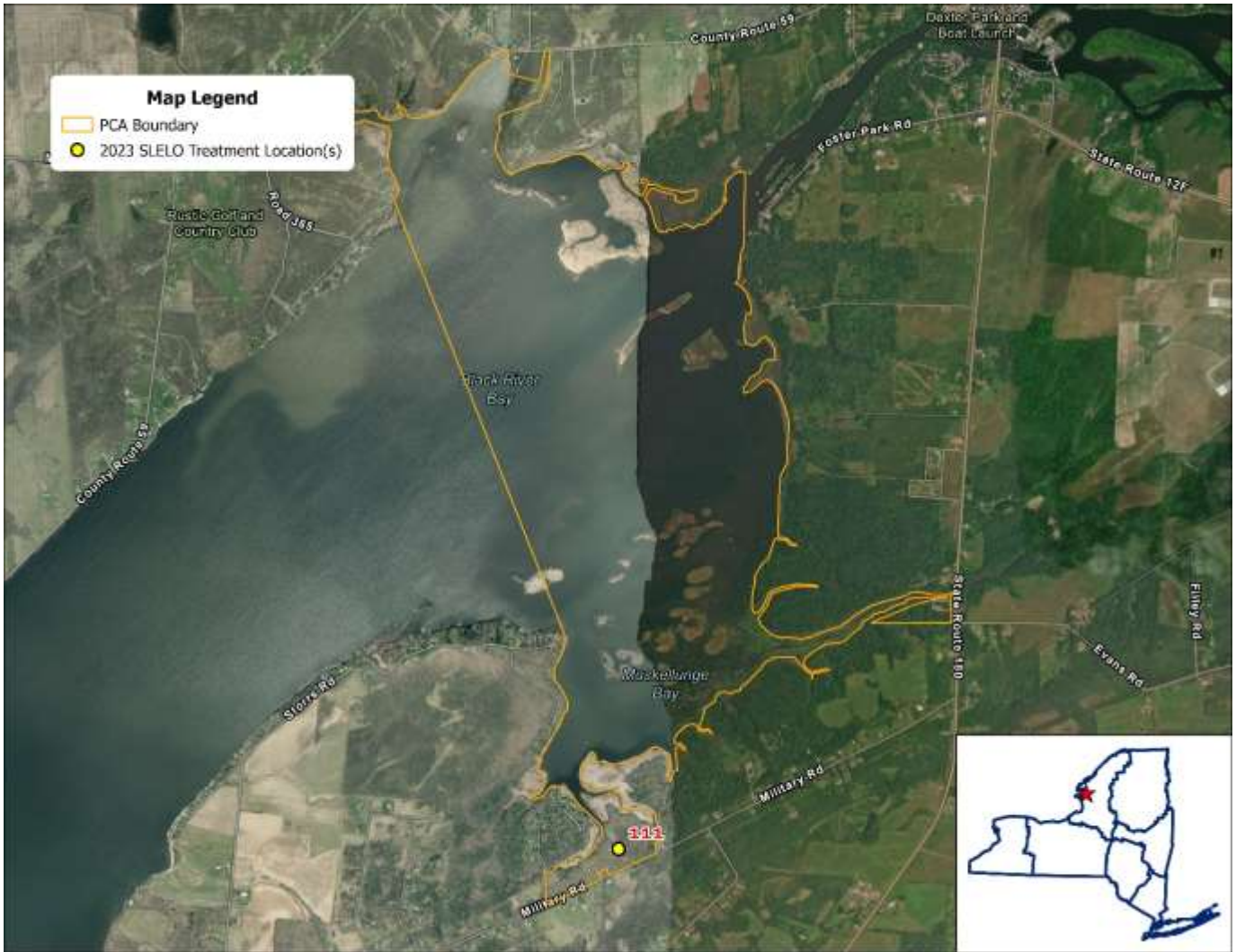

Map Label	Date of Treatment	Species Treated	Treatment Type	Treated Area (SQFT)	Treated Area (Acres)	Latitude	Longitude
111	6/20/2023	Pale swallow-wort	Chemical	30,739.86	0.706	43.965364	-76.069821

# Chaumont Barrens

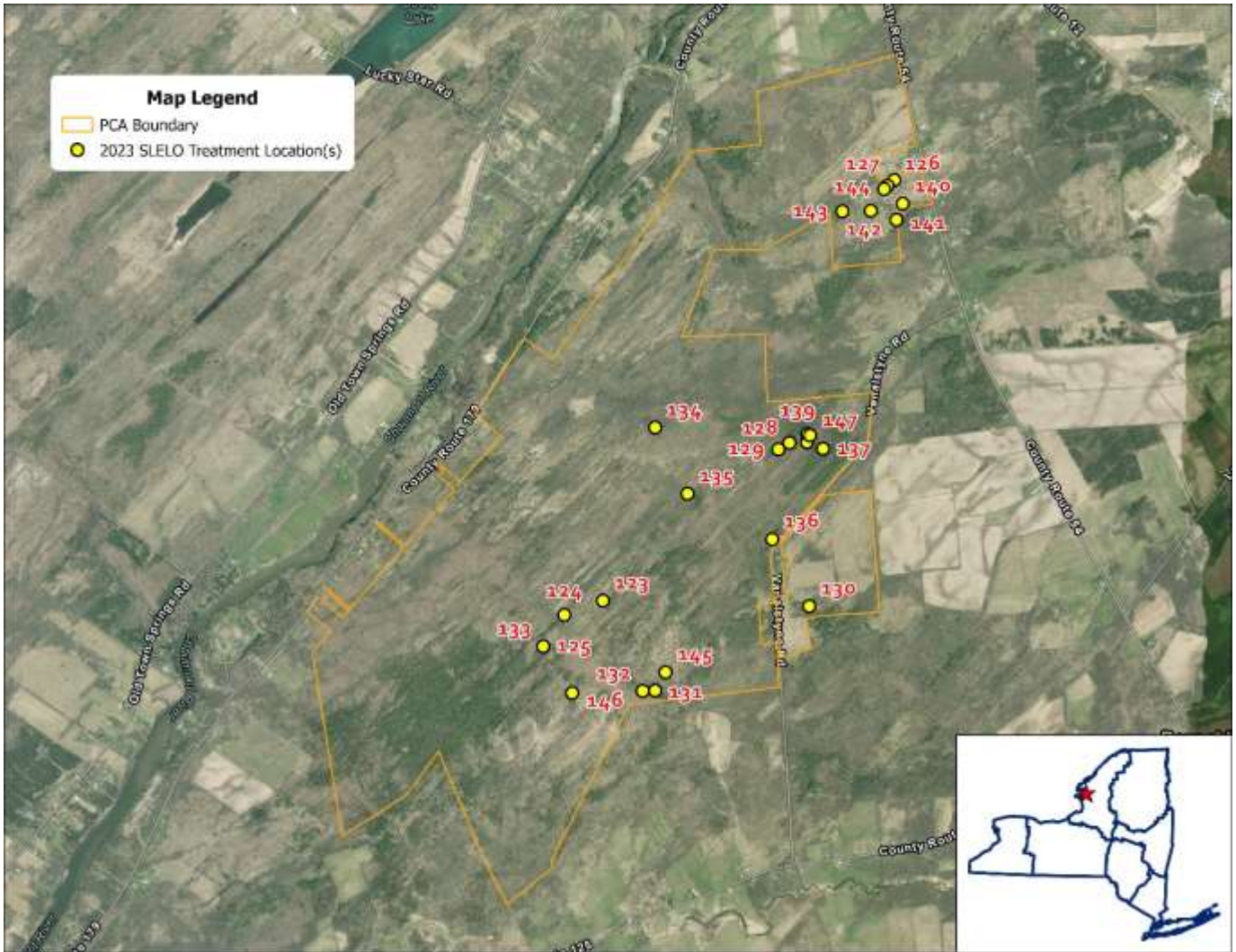

Map Label	Date of Treatment	Species Treated	Treatment Type	Treated Area (SQFT)	Treated Area (Acres)	Latitude	Longitude
123	6/23/2023	Pale swallow-wort	Chemical	141.09	0.003	44.097979	-76.087213
124	6/23/2023	Pale swallow-wort	Chemical	43.19	0.001	44.097178	-76.090087
125	6/23/2023	Pale swallow-wort	Chemical	2.90	0.000	44.095468	-76.09163
126	6/30/2023	Pale swallow-wort	Chemical	1,119.47	0.026	44.120796	-76.065863
127	6/30/2023	Pale swallow-wort	Chemical	67.11	0.002	44.120482	-76.066347
128	6/30/2023	Pale swallow-wort	Chemical	33.76	0.001	44.106599	-76.073436
129	6/30/2023	Pale swallow-wort	Chemical	160.87	0.004	44.106235	-76.074267
130	6/30/2023	Pale swallow-wort	Chemical	5,212.86	0.120	44.097826	-76.071795
131	6/23/2023	Pale swallow-wort	Chemical	362.39	0.008	44.093172	-76.083236
132	6/23/2023	Pale swallow-wort	Chemical	43.64	0.001	44.093146	-76.084162
133	6/23/2023	Pale swallow-wort	Chemical	2.90	0.000	44.095468	-76.09163
134	7/1/2023	Pale swallow-wort	Chemical	25,202.96	0.579	44.107325	-76.083496
135	7/1/2023	Pale swallow-wort	Chemical	1,874.01	0.043	44.103791	-76.080998
136	7/1/2023	Pale swallow-wort	Chemical	279.17	0.006	44.101391	-76.074632
137	7/1/2023	Pale swallow-wort	Chemical	6.19	0.000	44.106297	-76.070923
138	7/1/2023	Pale swallow-wort	Chemical	4.05	0.000	44.106639	-76.072131

<b>Map Label</b>	<b>Date of Treatment</b>	<b>Species Treated</b>	<b>Treatment Type</b>	<b>Treated Area (SQFT)</b>	<b>Treated Area (Acres)</b>	<b>Latitude</b>	<b>Longitude</b>
<b>139</b>	7/1/2023	Pale swallow-wort	Chemical	4.36	0.000	44.107088	-76.07212
<b>140</b>	7/1/2023	Pale swallow-wort	Chemical	955.66	0.022	44.11953	-76.065202
<b>141</b>	7/1/2023	Pale swallow-wort	Chemical	1,050.03	0.024	44.118673	-76.065667
<b>142</b>	7/1/2023	Pale swallow-wort	Chemical	1,570.79	0.036	44.119134	-76.067595
<b>143</b>	7/1/2023	Pale swallow-wort	Chemical	1,454.82	0.033	44.11908	-76.069708
<b>144</b>	7/1/2023	Pale swallow-wort	Chemical	1,016.30	0.023	44.12031	-76.066619
<b>145</b>	6/23/2023	Pale swallow-wort	Chemical	26,853.16	0.616	44.094167	-76.082473
<b>146</b>	6/23/2023	Pale swallow-wort	Chemical	2,061.40	0.047	44.092984	-76.089417
<b>147</b>	6/30/2023	Pale swallow-wort	Chemical	11.23	0.000	44.107009	-76.071904

# Deer Creek Marsh WMA



Map Label	Date of Treatment	Species Treated	Treatment Type	Treated Area (SQFT)	Treated Area (Acres)	Latitude	Longitude
112	6/9/2023	Pale swallow-wort	Chemical	2,014.69	0.046	43.602731	-76.196947
113	6/9/2023	Pale swallow-wort	Chemical	12,002.92	0.276	43.59969	-76.19714
114	6/9/2023	Pale swallow-wort	Chemical	2,559.06	0.059	43.606844	-76.191772
115	7/11/2023	Pale swallow-wort	Chemical	75.39	0.002	43.593994	-76.1674
116	6/10/2023	Japanese knotweed	Chemical	458.19	0.011	43.604595	-76.197463
117	6/10/2023	Pale swallow-wort	Chemical	57,816.07	1.327	43.607245	-76.190245
118	7/18/2023	Japanese knotweed	Chemical	727.76	0.017	43.594631	-76.173775
119	7/18/2023	Pale swallow-wort	Chemical	3,916.22	0.090	43.596609	-76.17667
120	7/18/2023	Pale swallow-wort	Chemical	41,060.91	0.943	43.598058	-76.182061
121	9/14/2023	Common reed grass	Chemical	1.68	0.000	43.594289	-76.170237
122	9/14/2023	Common reed grass	Chemical	468.78	0.011	43.587749	-76.199855

# Fish Creek WMA

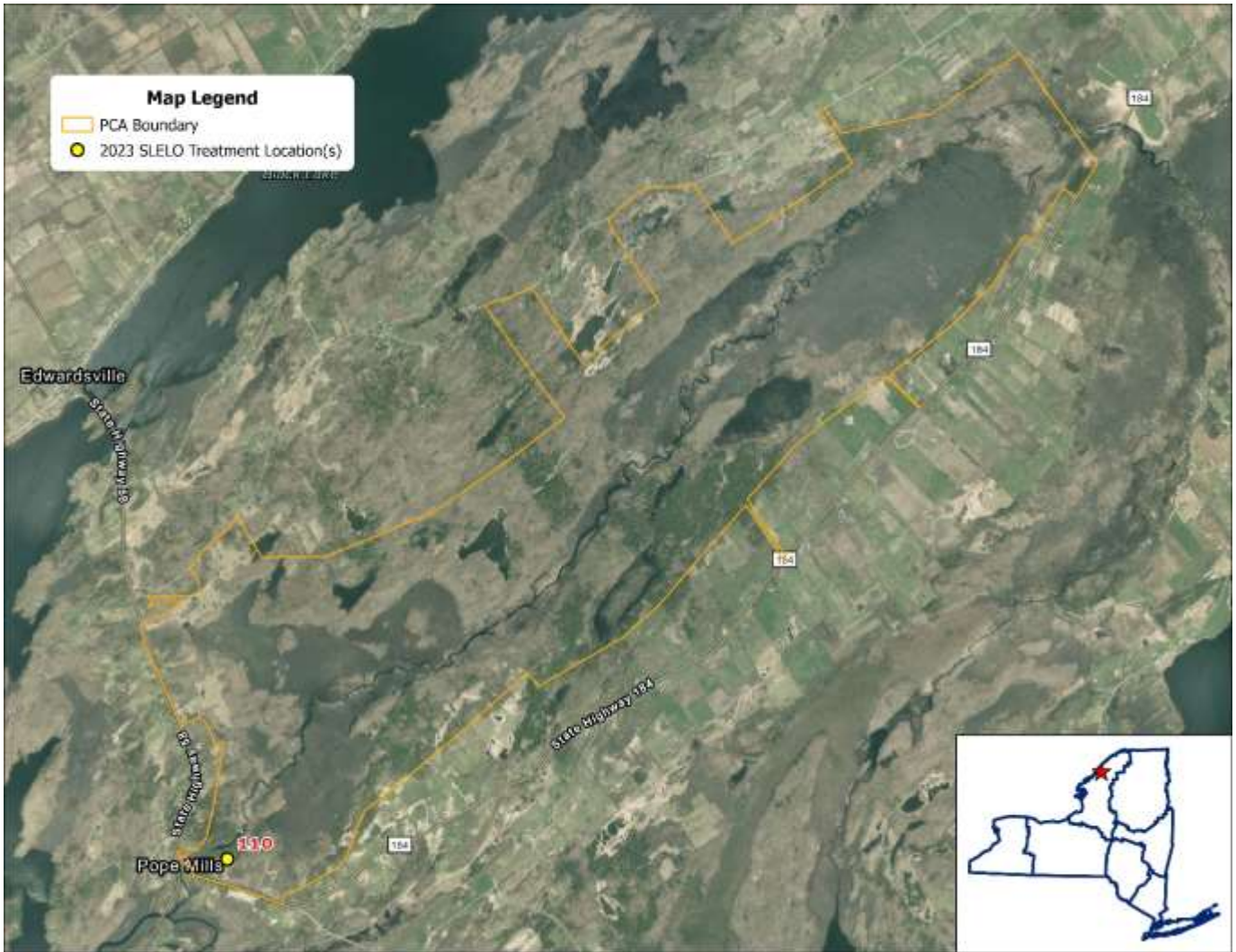

Map Label	Date of Treatment	Species Treated	Treatment Type	Treated Area (SQFT)	Treated Area (Acres)	Latitude	Longitude
110	8/10/2023	Pale swallow-wort	Chemical	16,253.72	0.373	44.485314	-75.575921

# Invasive Species Prevention Zone

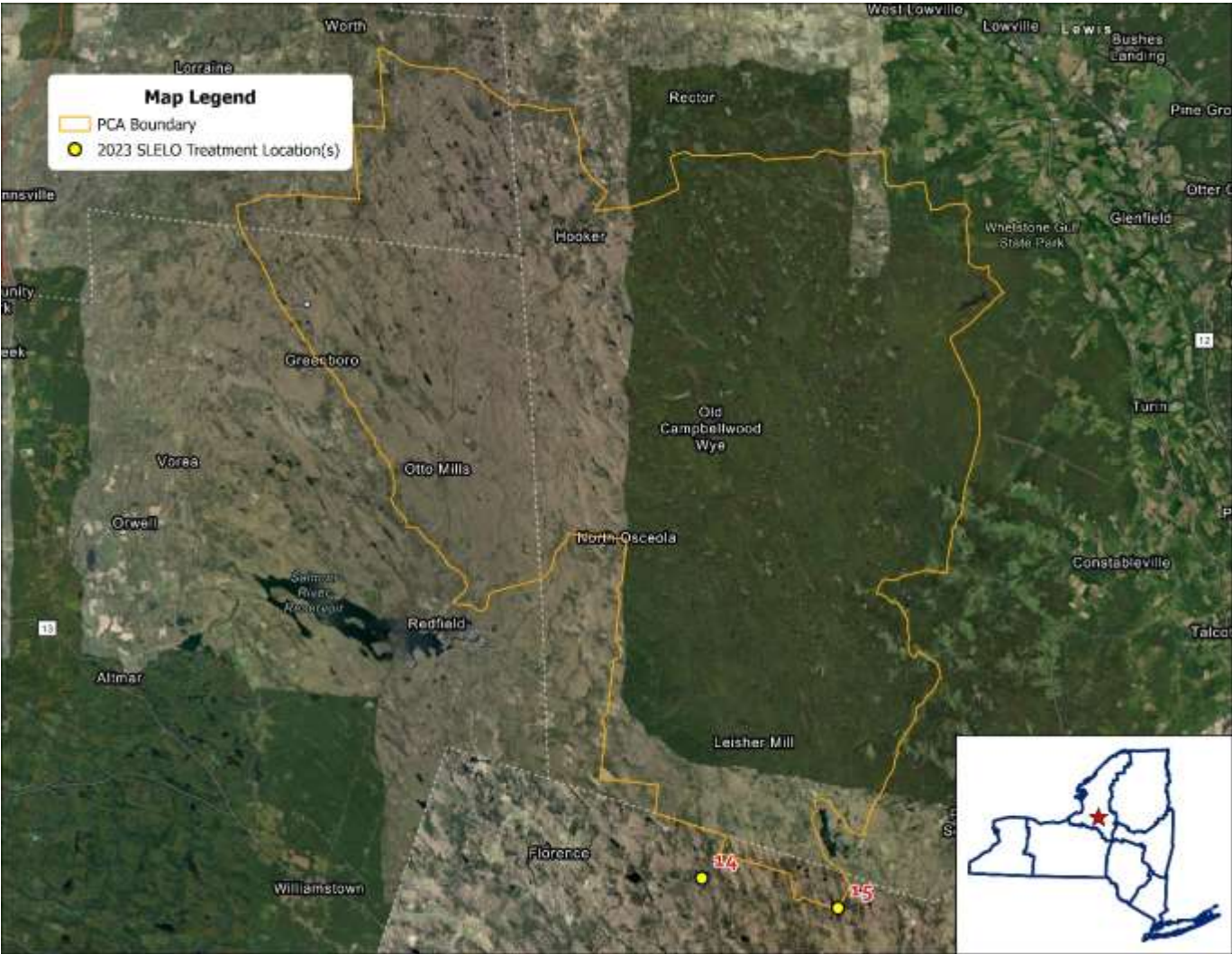

Map Label	Date of Treatment	Species Treated	Treatment Type	Treated Area (SQFT)	Treated Area (Acres)	Latitude	Longitude
14	8/14/2023	Japanese knotweed	Chemical	2,522.53	0.058	43.429289	-75.667288
15	8/14/2023	Japanese knotweed	Chemical	4,098.60	0.094	43.417087	-75.58873



# Littlejohn WMA

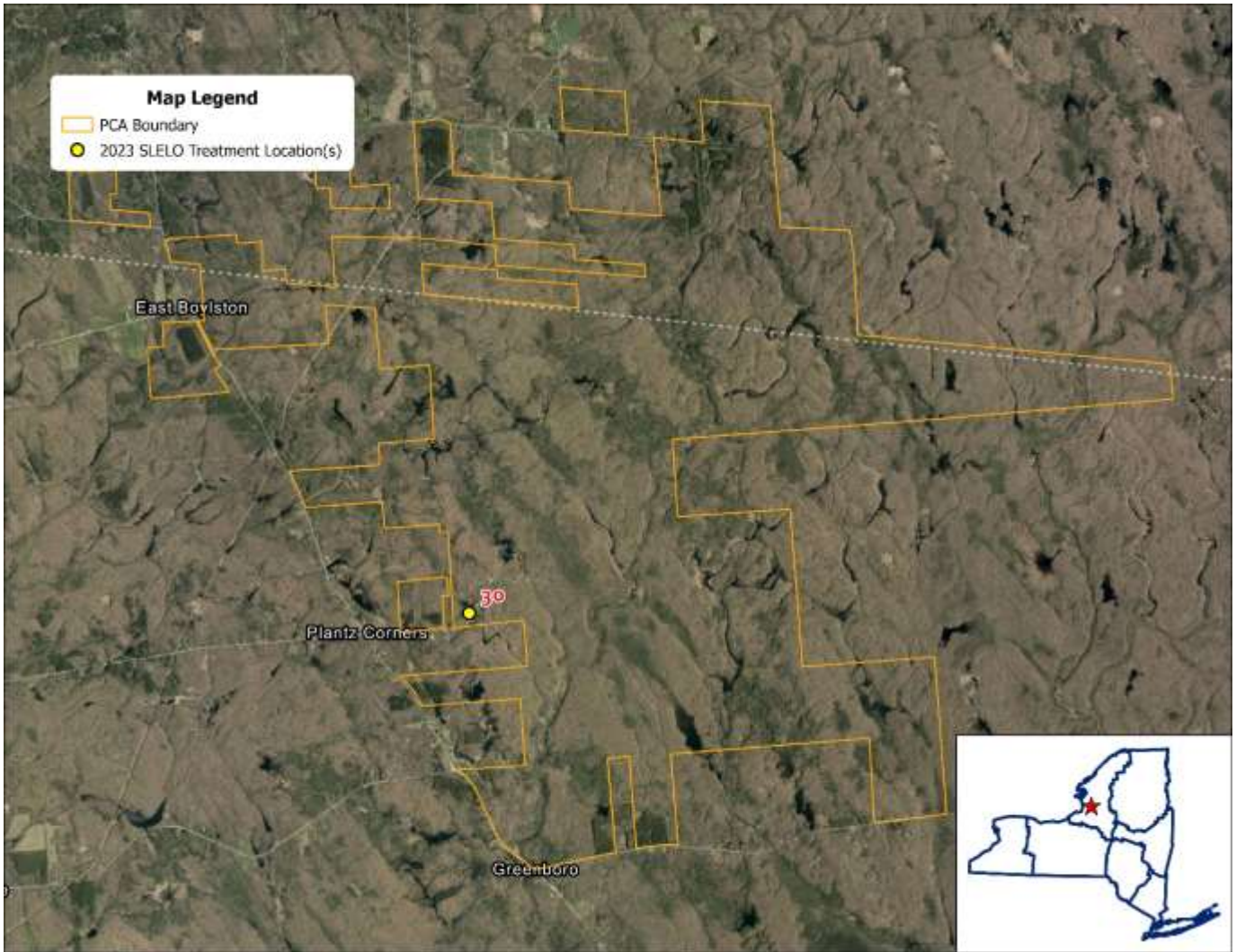

Map Label	Date of Treatment	Species Treated	Treatment Type	Treated Area (SQFT)	Treated Area (Acres)	Latitude	Longitude
30	7/31/2023	Common reed grass	Chemical	41.81	0.001	43.66822	-75.897975

# Limerick Cedars Preserve

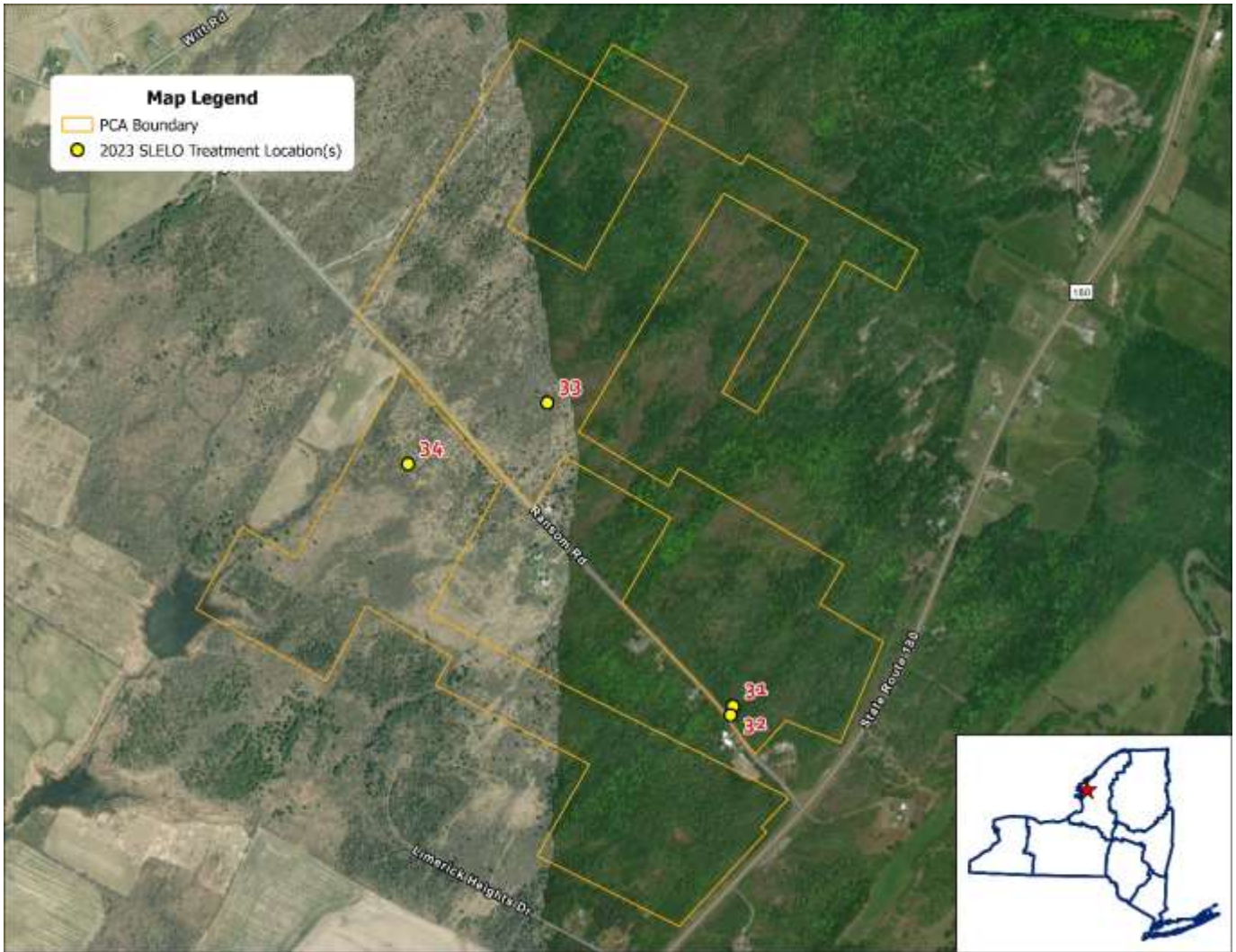

Map Label	Date of Treatment	Species Treated	Treatment Type	Treated Area (SQFT)	Treated Area (Acres)	Latitude	Longitude
31	8/9/2023	Pale swallow-wort	Chemical	86.27	0.002	44.045756	-76.034554
32	8/9/2023	Pale swallow-wort	Chemical	504.25	0.012	44.045564	-76.034622
33	9/19/2023	Pale swallow-wort	Physical	10.69	0.000	44.052246	-76.040219
34	9/19/2023	Pale swallow-wort	Physical	14.47	0.000	44.050889	-76.04436

# Lakeview WMA



Map Label	Date of Treatment	Species Treated	Treatment Type	Treated Area (SQFT)	Treated Area (Acres)	Latitude	Longitude
35	7/24/2023	Oriental bittersweet	Chemical	156.29	0.004	43.759836	-76.204988
36	7/24/2023	Oriental bittersweet	Chemical	334.33	0.008	43.759622	-76.205214
37	7/24/2023	Pale swallow-wort	Chemical	3,943.12	0.091	43.750273	-76.210541
38	7/25/2023	Oriental bittersweet	Chemical	16,874.44	0.387	43.726497	-76.17887
39	7/25/2023	Oriental bittersweet	Chemical	11,716.39	0.269	43.725616	-76.178906
40	9/22/2023	Common reed grass	Chemical	10,236.19	0.235	43.715206	-76.18691
41	9/22/2023	Japanese knotweed	Chemical	933.15	0.021	43.713413	-76.185116
42	9/22/2023	Japanese knotweed	Chemical	4,077.32	0.094	43.713223	-76.184876
43	9/22/2023	Japanese knotweed	Chemical	3,572.08	0.082	43.712829	-76.184545
44	9/22/2023	Japanese knotweed	Chemical	311.03	0.007	43.71247	-76.184458
45	9/22/2023	Japanese knotweed	Chemical	2,488.62	0.057	43.711735	-76.184329
46	9/22/2023	Japanese knotweed	Chemical	569.00	0.013	43.710964	-76.184042
47	9/22/2023	Japanese knotweed	Chemical	5,581.29	0.128	43.71113	-76.184291
48	9/22/2023	Japanese knotweed	Chemical	11,582.02	0.266	43.710666	-76.184167
49	9/22/2023	Japanese knotweed	Chemical	1,451.70	0.033	43.710395	-76.184302
50	9/22/2023	Japanese knotweed	Chemical	7,175.68	0.165	43.710262	-76.18408

Map Label	Date of Treatment	Species Treated	Treatment Type	Treated Area (SQFT)	Treated Area (Acres)	Latitude	Longitude
51	9/22/2023	Japanese knotweed	Chemical	953.25	0.022	43.710329	-76.183779
52	9/22/2023	Japanese knotweed	Chemical	1,867.19	0.043	43.710107	-76.183742
53	9/22/2023	Japanese knotweed	Chemical	2,618.47	0.060	43.709812	-76.18409
54	9/22/2023	Japanese knotweed	Chemical	106.06	0.002	43.709724	-76.184625
55	9/22/2023	Japanese knotweed	Chemical	1,414.67	0.032	43.709528	-76.184917
56	9/22/2023	Japanese knotweed	Chemical	2,984.44	0.069	43.709535	-76.184634
57	9/22/2023	Japanese knotweed	Chemical	10,763.54	0.247	43.709108	-76.185049
58	9/22/2023	Japanese knotweed	Chemical	2,066.62	0.047	43.709212	-76.183997
59	9/22/2023	Japanese knotweed	Chemical	4,638.92	0.106	43.709409	-76.184275
60	9/22/2023	Japanese knotweed	Chemical	6,058.48	0.139	43.709778	-76.183535
61	9/22/2023	Japanese knotweed	Chemical	649.23	0.015	43.709745	-76.183207
62	9/22/2023	Japanese knotweed	Chemical	1,467.29	0.034	43.70948	-76.182685
63	9/22/2023	Japanese knotweed	Chemical	361.98	0.008	43.712162	-76.190103
64	9/22/2023	Japanese knotweed	Chemical	1,068.36	0.025	43.712949	-76.189947
65	9/22/2023	Japanese knotweed	Chemical	3,398.01	0.078	43.713937	-76.190285
66	9/22/2023	Japanese knotweed	Chemical	2,676.15	0.061	43.714315	-76.189675
67	9/22/2023	Japanese knotweed	Chemical	244.01	0.006	43.714438	-76.18964
68	9/22/2023	Japanese knotweed	Chemical	2,140.86	0.049	43.714365	-76.189356
69	9/22/2023	Japanese knotweed	Chemical	262.48	0.006	43.714475	-76.189405
70	9/22/2023	Japanese knotweed	Chemical	310.49	0.007	43.714351	-76.189045
71	9/22/2023	Japanese knotweed	Chemical	631.40	0.014	43.714567	-76.188984
72	9/22/2023	Japanese knotweed	Chemical	2,147.18	0.049	43.714581	-76.188803
73	9/22/2023	Japanese knotweed	Chemical	2,462.55	0.057	43.714441	-76.188718
74	9/22/2023	Japanese knotweed	Chemical	1,326.89	0.030	43.714478	-76.188149
75	9/22/2023	Japanese knotweed	Chemical	247.82	0.006	43.714778	-76.188459
76	9/22/2023	Japanese knotweed	Chemical	588.02	0.013	43.714612	-76.187713
77	9/22/2023	Japanese knotweed	Chemical	2,632.33	0.060	43.714585	-76.188327
78	9/22/2023	Japanese knotweed	Chemical	354.69	0.008	43.714355	-76.187882
79	9/22/2023	Japanese knotweed	Chemical	3,407.17	0.078	43.714283	-76.187127
80	9/22/2023	Japanese knotweed	Chemical	187.99	0.004	43.714349	-76.186928
81	9/22/2023	Japanese knotweed	Chemical	4,474.44	0.103	43.714535	-76.186839
82	9/22/2023	Japanese knotweed	Chemical	15,775.35	0.362	43.714297	-76.186388
83	9/22/2023	Japanese knotweed	Chemical	2,970.12	0.068	43.714182	-76.185936
84	9/22/2023	Japanese knotweed	Chemical	2,411.41	0.055	43.714063	-76.185671
85	9/22/2023	Japanese knotweed	Chemical	455.79	0.010	43.714326	-76.185411
86	9/22/2023	Japanese knotweed	Chemical	8,974.75	0.206	43.714033	-76.185359
87	9/22/2023	Japanese knotweed	Chemical	281.08	0.006	43.714028	-76.185014
88	9/22/2023	Japanese knotweed	Chemical	296.35	0.007	43.7141	-76.184844
89	9/22/2023	Japanese knotweed	Chemical	1,265.97	0.029	43.713761	-76.185051
90	9/22/2023	Japanese knotweed	Chemical	2,633.41	0.060	43.713638	-76.184729
91	9/22/2023	Japanese knotweed	Chemical	304.97	0.007	43.713746	-76.184634
92	9/22/2023	Japanese knotweed	Chemical	3,118.26	0.072	43.71347	-76.184524
93	9/22/2023	Japanese knotweed	Chemical	4,142.84	0.095	43.713232	-76.184304
94	9/22/2023	Japanese knotweed	Chemical	323.17	0.007	43.712323	-76.184003

<b>Map Label</b>	<b>Date of Treatment</b>	<b>Species Treated</b>	<b>Treatment Type</b>	<b>Treated Area (SQFT)</b>	<b>Treated Area (Acres)</b>	<b>Latitude</b>	<b>Longitude</b>
<b>95</b>	9/22/2023	Japanese knotweed	Chemical	568.59	0.013	43.712105	-76.183917
<b>96</b>	9/22/2023	Japanese knotweed	Chemical	1,184.75	0.027	43.711986	-76.183662
<b>97</b>	9/22/2023	Japanese knotweed	Chemical	1,862.74	0.043	43.711896	-76.183886
<b>98</b>	9/22/2023	Japanese knotweed	Chemical	6,782.51	0.156	43.711444	-76.183798
<b>99</b>	9/22/2023	Japanese knotweed	Chemical	1,892.99	0.043	43.71157	-76.183569
<b>100</b>	9/22/2023	Japanese knotweed	Chemical	90.98	0.002	43.711461	-76.183351
<b>101</b>	9/22/2023	Japanese knotweed	Chemical	317.23	0.007	43.711287	-76.183484
<b>102</b>	9/22/2023	Japanese knotweed	Chemical	87.53	0.002	43.711035	-76.183525
<b>103</b>	9/22/2023	Japanese knotweed	Chemical	2,530.02	0.058	43.710154	-76.18297
<b>104</b>	9/22/2023	Japanese knotweed	Chemical	4,713.72	0.108	43.710406	-76.183193
<b>105</b>	9/22/2023	Japanese knotweed	Chemical	924.94	0.021	43.709612	-76.182069
<b>106</b>	9/22/2023	Japanese knotweed	Chemical	579.12	0.013	43.709706	-76.182327
<b>107</b>	9/22/2023	Common reed grass	Chemical	2,602.23	0.060	43.710546	-76.181661
<b>108</b>	9/22/2023	Japanese knotweed	Chemical	18,295.92	0.420	43.710644	-76.183404
<b>109</b>	9/22/2023	Common reed grass	Chemical	13,694.23	0.314	43.712352	-76.189947

# North Sandy Pond



Map Label	Date of Treatment	Species Treated	Treatment Type	Treated Area (SQFT)	Treated Area (Acres)	Latitude	Longitude
172	10/3/2023	Common reed grass	Chemical	2,936.79	0.067	43.673118	-76.19719
173	10/3/2023	Common reed grass	Chemical	22.63	0.001	43.672666	-76.19822
174	10/3/2023	Common reed grass	Chemical	119.99	0.003	43.672396	-76.19816
175	10/3/2023	Common reed grass	Chemical	64.54	0.001	43.672166	-76.198118
176	10/3/2023	Common reed grass	Chemical	25.81	0.001	43.671838	-76.198079
177	10/3/2023	Common reed grass	Chemical	13,132.38	0.301	43.671985	-76.197654
178	10/3/2023	Common reed grass	Chemical	2,129.02	0.049	43.670476	-76.197695
179	10/3/2023	Common reed grass	Chemical	213.62	0.005	43.671113	-76.197626
180	10/3/2023	Common reed grass	Chemical	4,015.86	0.092	43.671041	-76.197541
181	10/3/2023	Common reed grass	Chemical	1,857.41	0.043	43.669373	-76.197464
182	10/3/2023	Common reed grass	Chemical	6,403.17	0.147	43.668985	-76.197018

# Oneida Lake - Three Mile Bay WMA



Map Label	Date of Treatment	Species Treated	Treatment Type	Treated Area (SQFT)	Treated Area (Acres)	Latitude	Longitude
23	7/7/2023	Oriental bittersweet	Chemical	1,459.78	0.034	43.249099	-75.998721
24	8/14/2023	Japanese knotweed	Chemical	44.86	0.001	43.23984	-76.050153
25	5/31/2023	Pale swallow-wort	Physical	2.57	0.000	43.269702	-76.065263
26	5/31/2023	Pale swallow-wort	Physical	1,652.79	0.038	43.265497	-76.063189
27	9/14/2023	Common reed grass	Chemical	381.92	0.009	43.229012	-75.850244

# Point Peninsula WMA



Map Label	Date of Treatment	Species Treated	Treatment Type	Treated Area (SQFT)	Treated Area (Acres)	Latitude	Longitude
28	6/22/2023	Pale swallow-wort	Chemical	17,187.07	0.395	43.999715	-76.24208
29	6/22/2023	Pale swallow-wort	Chemical	52,197.61	1.198	44.003655	-76.239004



# Three Mile Creek – Ontario Bay Initiative

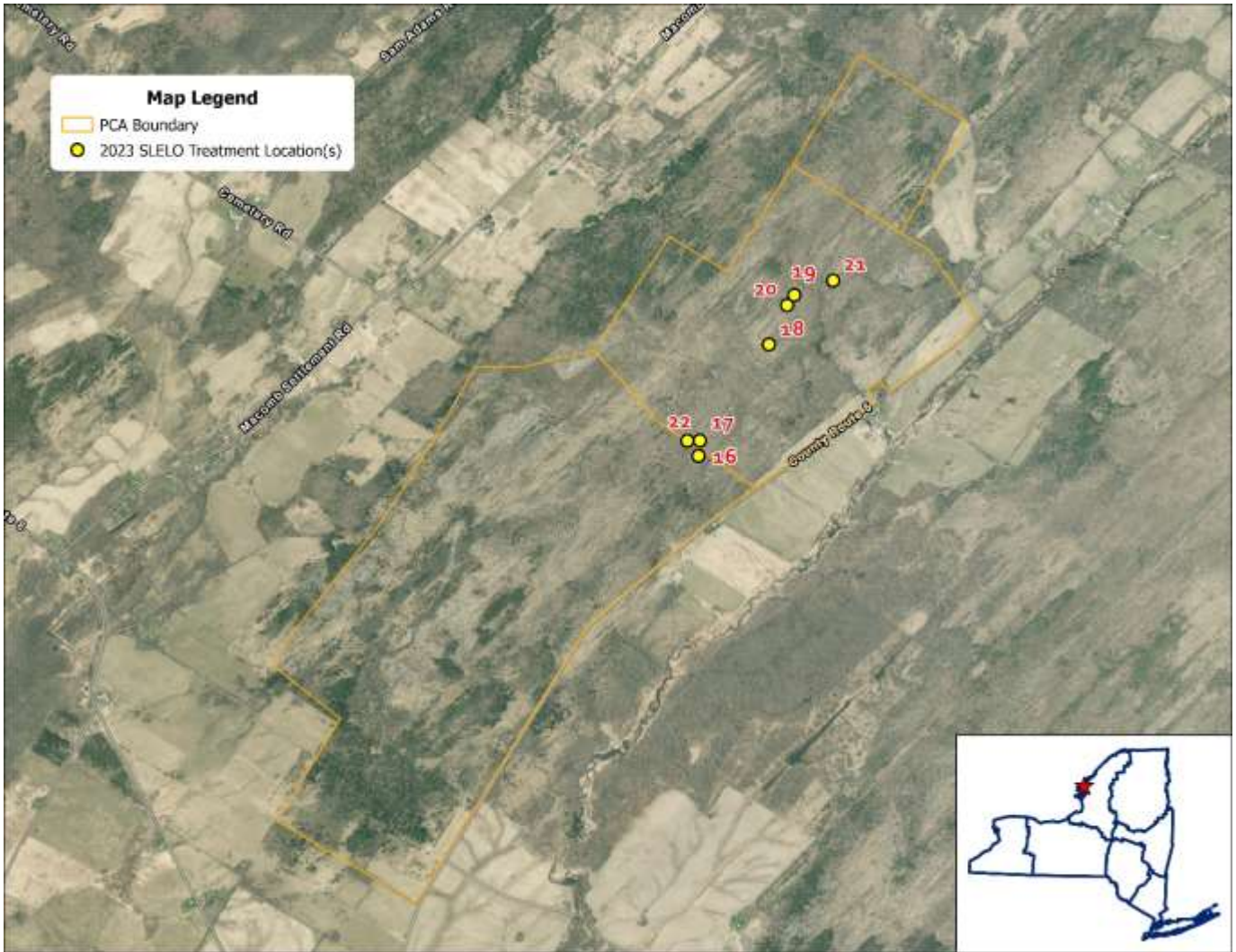

Map Label	Date of Treatment	Species Treated	Treatment Type	Treated Area (SQFT)	Treated Area (Acres)	Latitude	Longitude
16	8/9/2023	Pale swallow-wort	Chemical	3,111.63	0.071	44.135816	-76.145783
17	8/9/2023	Pale swallow-wort	Chemical	9,655.84	0.222	44.136505	-76.145721
18	8/9/2023	Pale swallow-wort	Chemical	4,223.04	0.097	44.140881	-76.141476
19	8/9/2023	Pale swallow-wort	Chemical	1,713.43	0.039	44.143115	-76.139922
20	8/9/2023	Pale swallow-wort	Chemical	44.37	0.001	44.142652	-76.140372
21	8/9/2023	Pale swallow-wort	Chemical	186.20	0.004	44.143794	-76.137506
22	9/7/2023	Pale swallow-wort	Physical	12.26	0.000	44.136483	-76.146502

# Upper and Lower Lakes WMA

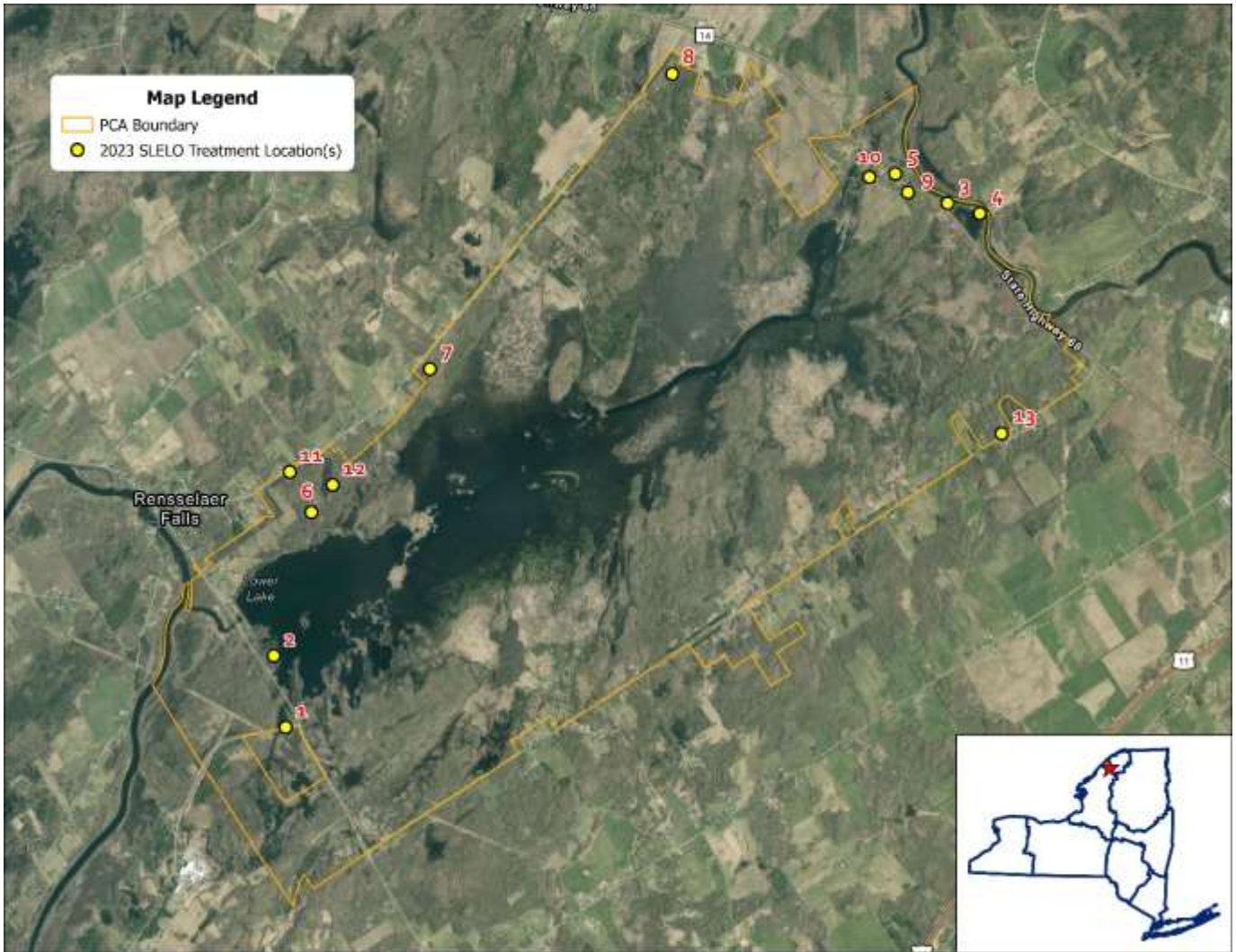

Map Label	Date of Treatment	Species Treated	Treatment Type	Treated Area (SQFT)	Treated Area (Acres)	Latitude	Longitude
1	8/2/2023	Japanese knotweed	Chemical	4,765.38	0.109	44.571277	-75.304909
2	8/2/2023	Oriental bittersweet	Chemical	153.52	0.004	44.577692	-75.306441
3	8/4/2023	Japanese knotweed	Chemical	4,917.05	0.113	44.618448	-75.222008
4	8/4/2023	Japanese knotweed	Chemical	4,542.82	0.104	44.61754	-75.217947
5	9/18/2023	Common reed grass	Chemical	15,522.82	0.356	44.621079	-75.228593
6	8/4/2023	Oriental bittersweet	Chemical	179,356.14	4.117	44.590557	-75.301785
7	8/4/2023	Oriental bittersweet	Chemical	12,037.28	0.276	44.60344	-75.286968
8	8/4/2023	Pale swallow-wort	Chemical	112,520.52	2.583	44.629974	-75.25666
9	8/4/2023	Oriental bittersweet	Chemical	258.19	0.006	44.619411	-75.226994
10	8/4/2023	Oriental bittersweet	Chemical	377.20	0.009	44.620781	-75.231834
11	8/4/2023	Japanese knotweed	Chemical	21,513.17	0.494	44.59418	-75.304514
12	8/4/2023	Oriental bittersweet	Chemical	53,233.06	1.222	44.593025	-75.299131
13	8/4/2023	Common reed grass	Chemical	19,797.46	0.454	44.597803	-75.215144

