

Deer Creek Marsh WMA

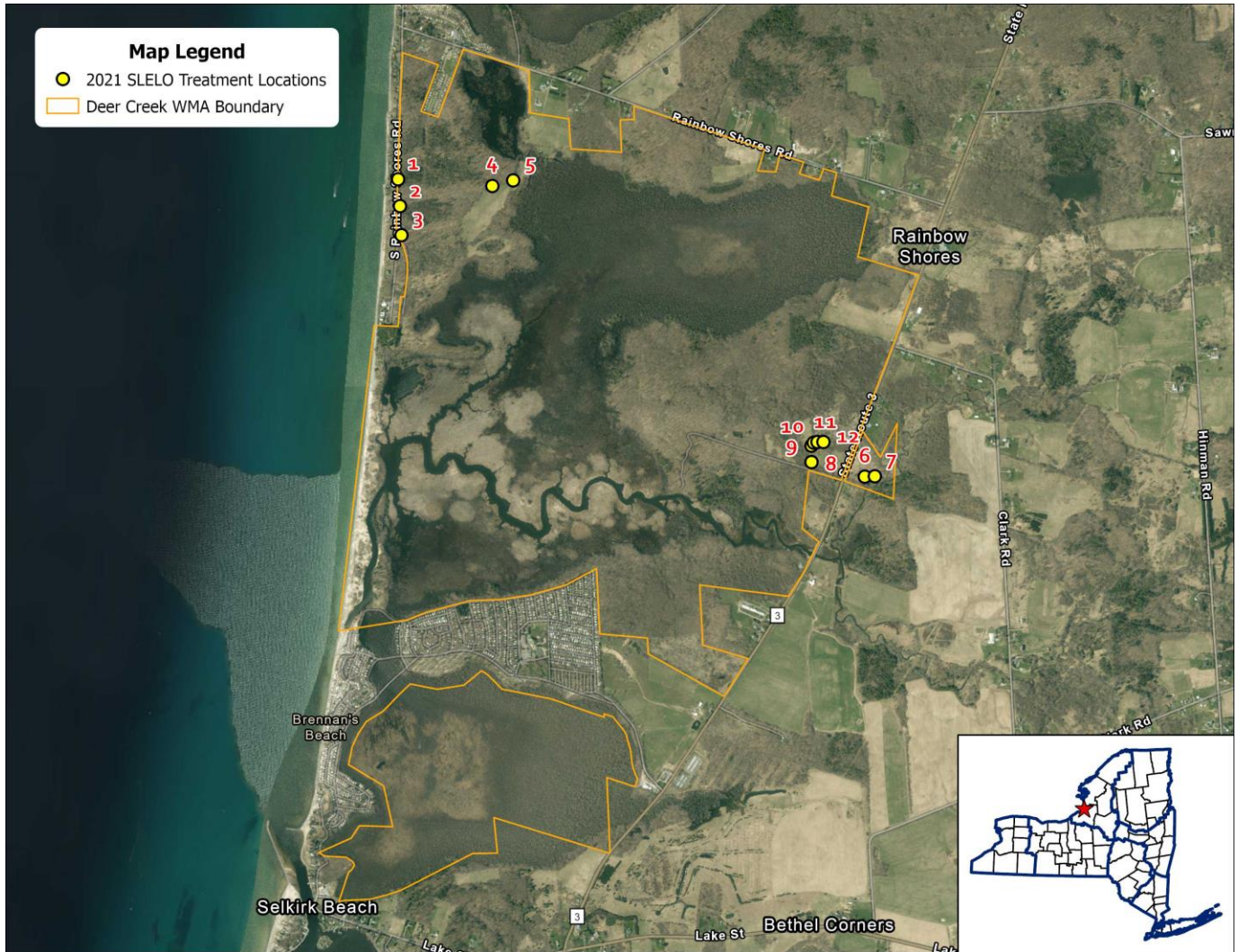

Map Label	Date of Treatment	Species Treated	Treated Area (SQFT)	Treated Area (Acres)	Latitude	Longitude
1	7/14/2021	Pale Swallowwort	1,112.61	0.03	43.60714	-76.19770
2	7/14/2021	Pale Swallowwort	872.60	0.02	43.60592	-76.19757
3	7/14/2021	Japanese Knotweed	577.71	0.01	43.60459	-76.19745
4	7/14/2021	Pale Swallowwort	2,906.63	0.07	43.60689	-76.19181
5	7/14/2021	Pale Swallowwort	20,005.61	0.46	43.60716	-76.19049
6	7/1/2021	Pale Swallowwort	2,406.64	0.06	43.59389	-76.16820
7	7/1/2021	Pale Swallowwort	6,432.24	0.15	43.59391	-76.16757
8	7/1/2021	Pale Swallowwort	2,589.07	0.06	43.59452	-76.17155
9	7/1/2021	Pale Swallowwort	2,247.13	0.05	43.59527	-76.17157
10	7/1/2021	Pale Swallowwort	2,236.72	0.05	43.59541	-76.17142
11	7/1/2021	Pale Swallowwort	1,009.33	0.02	43.59545	-76.17119
12	7/1/2021	Pale Swallowwort	2,762.50	0.06	43.59544	-76.17082

Black Pond WMA

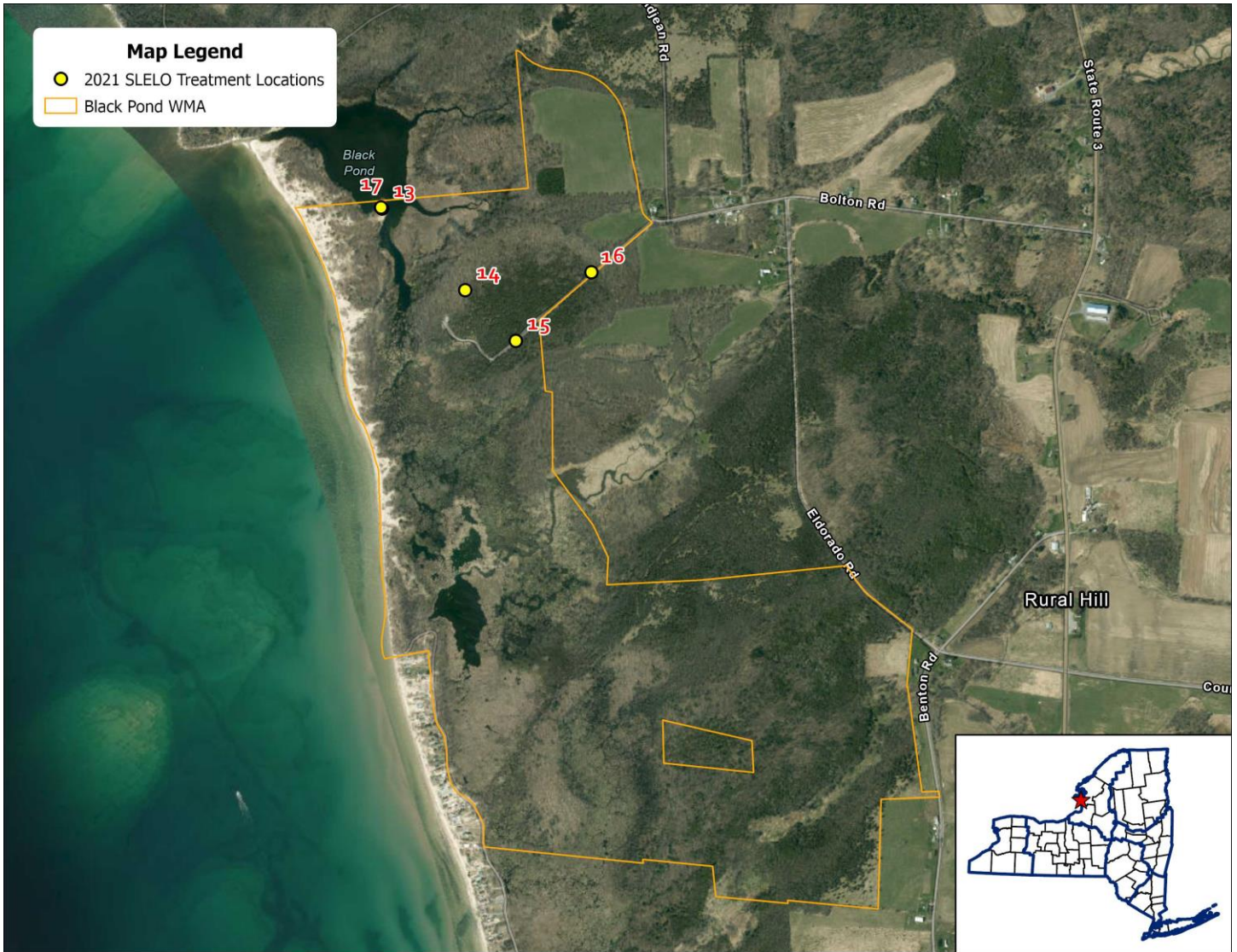

Map Label	Date of Treatment	Species Treated	Treated Area (SQFT)	Treated Area (Acres)	Latitude	Longitude
13	7/3/2021	Pale Swallowwort	5,743.30	0.13	43.80161	-76.22132
14	7/2/2021	Pale Swallowwort	14,1846.00	3.26	43.80523	-76.22653
15	7/2/2021	Pale Swallowwort	45,098.05	1.04	43.80526	-76.22657
16	7/2/2021	Pale Swallowwort	15,370.37	0.35	43.80300	-76.22329
17	8/3/2021	Phragmite	2,164.99	0.05	43.80354	-76.21848

Lakeview WMA

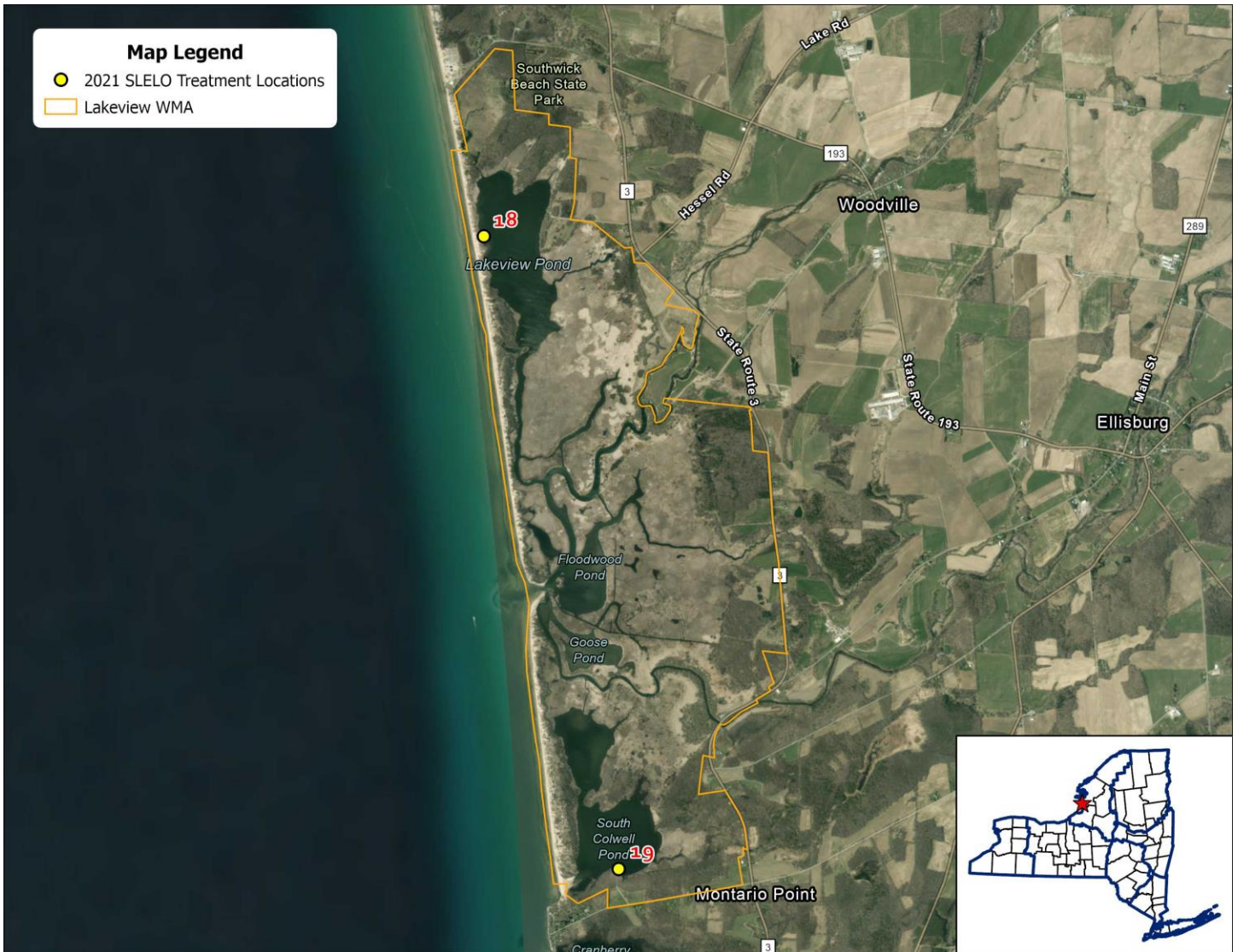

Map Label	Date of Treatment	Species Treated	Treated Area (SQFT)	Treated Area (Acres)	Latitude	Longitude
18	7/14/2021	Pale Swallowwort	8,799.15	0.20	43.75028	-76.21058
19	7/14/2021	Yellow Iris	175.14	0.004	43.69721	-76.19385

Point Peninsula WMA

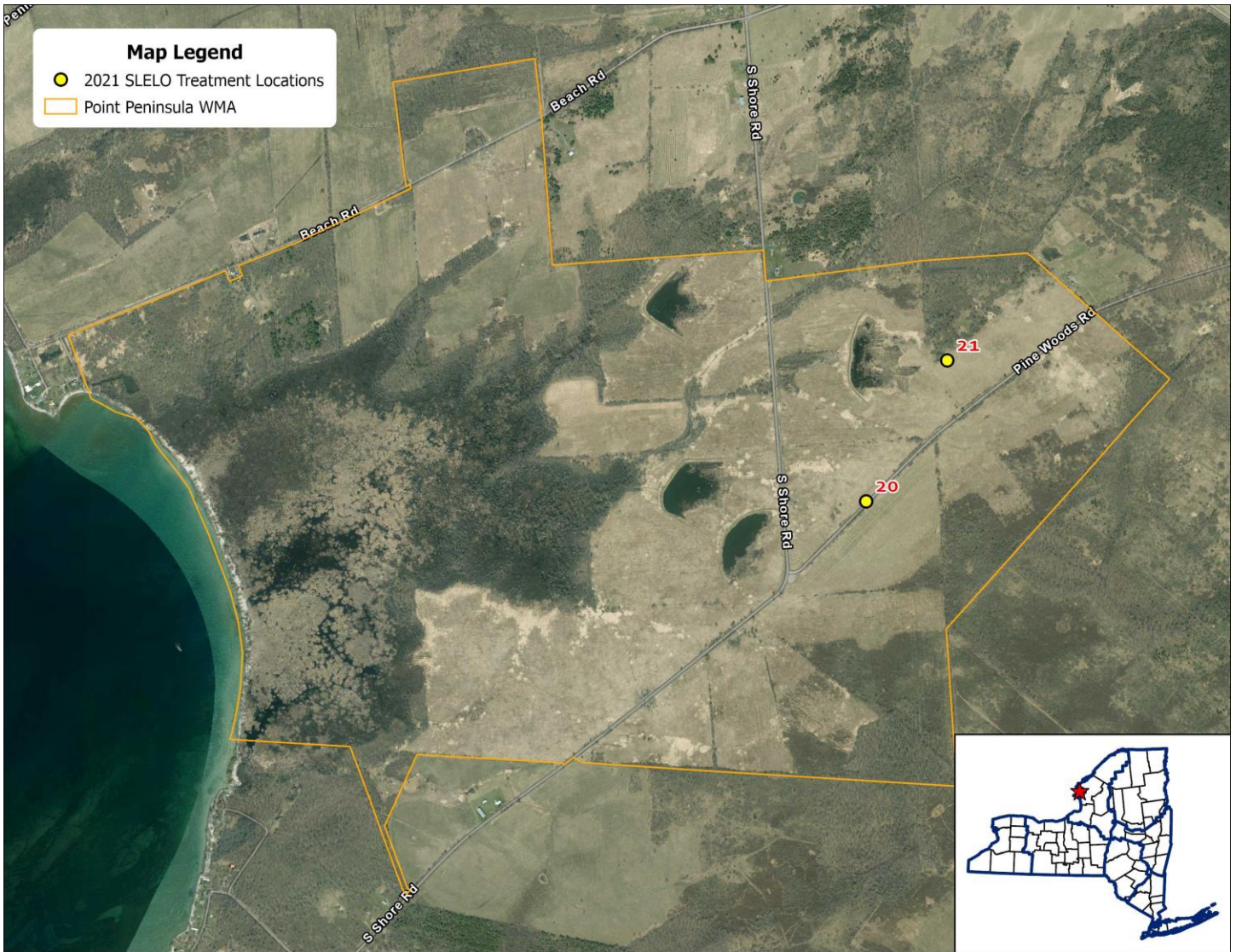

Map Label	Date of Treatment	Species Treated	Treated Area (SQFT)	Treated Area (Acres)	Latitude	Longitude
20	7/16/2021	Pale Swallowwort	12,720.00	0.29	43.99973	-76.24205
21	7/20/2021	Pale Swallowwort	43,454.98	1.00	44.00366	-76.23902

Three Mile Bay WMA



Map Label	Date of Treatment	Species Treated	Treated Area (SQFT)	Treated Area (Acres)	Latitude	Longitude
22	7/13/2021	Pale Swallowwort	9,663.58	0.22	43.26564	-76.06337
23	7/13/2021	Pale Swallowwort	1,082.23	0.02	43.26981	-76.06543

Upper Lower Lakes WMA

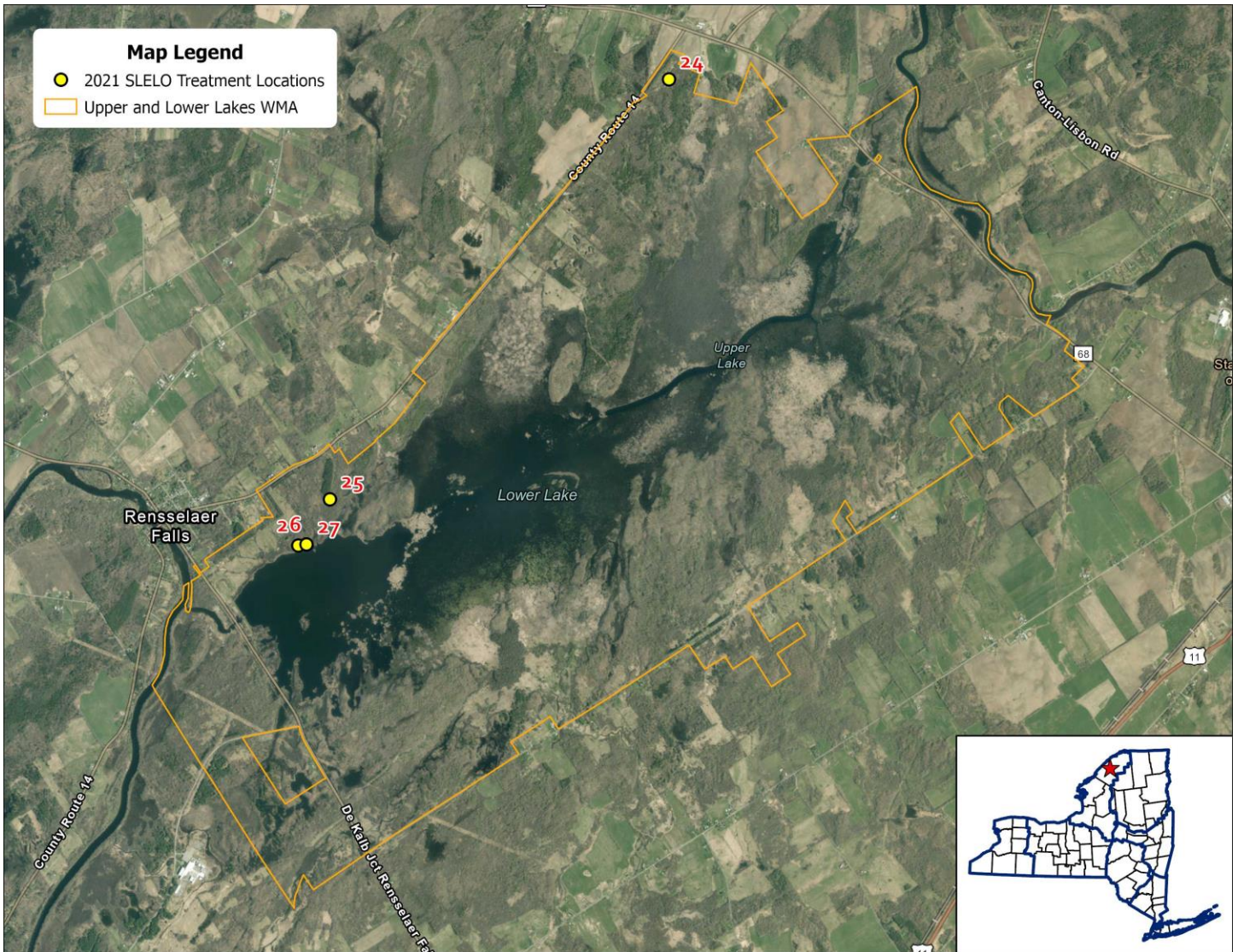

Map Label	Date of Treatment	Species Treated	Treated Area (SQFT)	Treated Area (Acres)	Latitude	Longitude
24	7/19/2021	Pale Swallowwort	8,837.68	0.20	44.62956	-75.25710
25	9/7/2021	Oriental Bittersweet	39,601.72	0.91	44.59182	-75.29947
26	9/7/2021	Oriental Bittersweet	25,939.77	0.60	44.58766	-75.30343
27	9/7/2021	Oriental Bittersweet	95,217.75	2.19	44.58775	-75.30239

Black Pond WMA – El Dorado Preserve

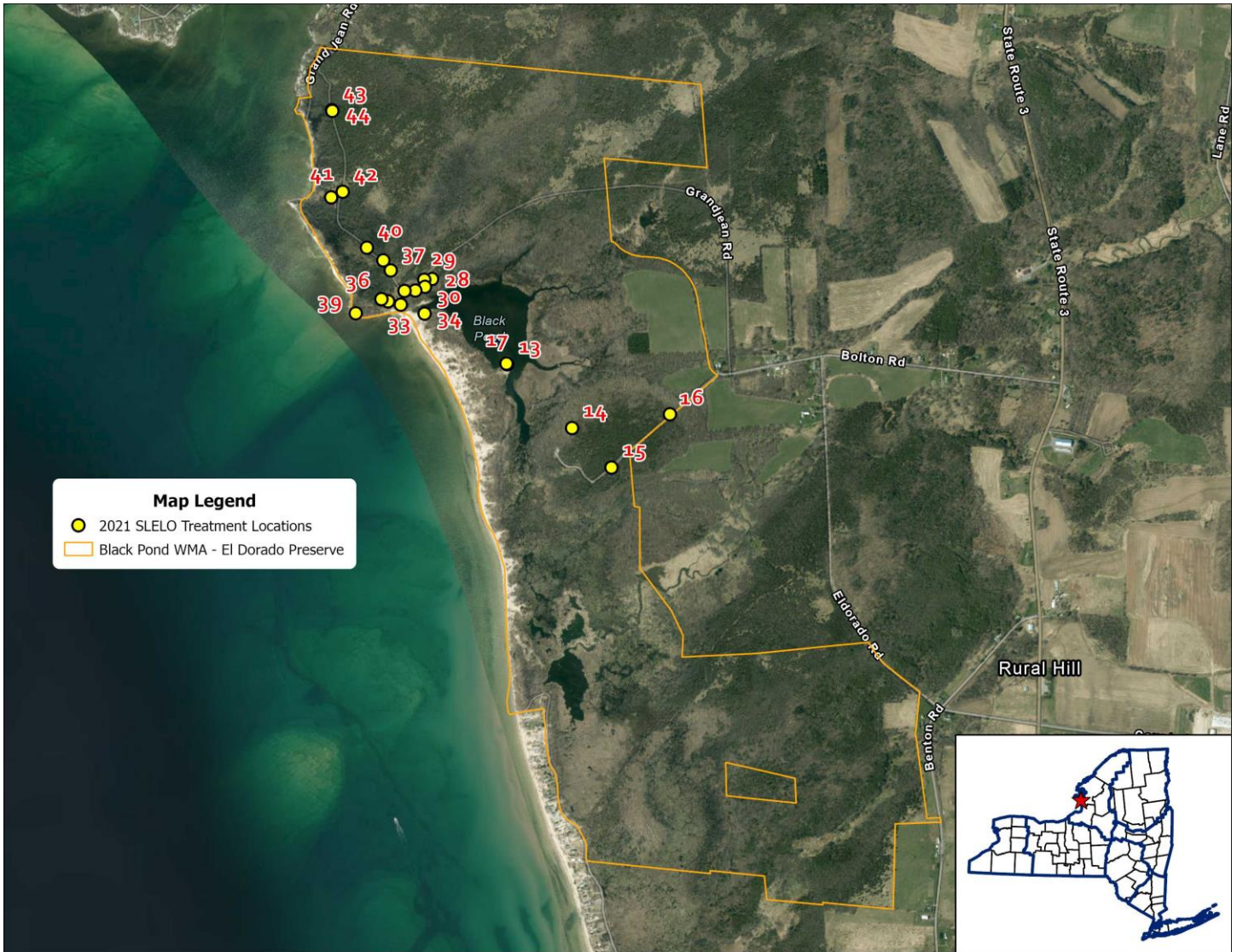

Map Label	Date of Treatment	Species Treated	Treated Area (SQFT)	Treated Area (Acres)	Latitude	Longitude
13	7/3/2021	Pale Swallowwort	5,743.30	0.13	43.80161	-76.22132
14	7/2/2021	Pale Swallowwort	14,1846.00	3.26	43.80523	-76.22653
15	7/2/2021	Pale Swallowwort	45,098.05	1.04	43.80526	-76.22657
16	7/2/2021	Pale Swallowwort	15,370.37	0.35	43.80300	-76.22329
17	8/3/2021	Phragmites	2,164.99	0.05	43.80354	-76.21848
28	7/1/2022	Pale Swallowwort	878.31	0.02	43.80823	-76.2303
29	7/1/2022	Pale Swallowwort	2,374.55	0.05	43.8082	-76.2307
30	7/1/2022	Pale Swallowwort	1,545.56	0.04	43.80795	-76.2306
31	7/1/2022	Pale Swallowwort	2,757.30	0.06	43.80782	-76.2311
32	7/1/2022	Pale Swallowwort	3,641.31	0.08	43.80779	-76.2317
33	7/1/2022	Pale Swallowwort	9,592.08	0.22	43.8073	-76.2318
34	8/2/2022	Phragmites	2,196.44	0.05	43.80699	-76.2306
35	7/1/2022	Pale Swallowwort	5,934.55	0.14	43.80741	-76.2324
36	7/1/2022	Pale Swallowwort	2,269.83	0.05	43.8075	-76.2328
37	7/1/2022	Pale Swallowwort	3,113.49	0.07	43.80851	-76.2323

38	7/1/2022	Pale Swallowwort	1,518.95	0.03	43.80887	-76.2327
39	7/1/2022	Pale Swallowwort	1,510.20	0.03	43.80697	-76.234
40	7/6/2022	Pale Swallowwort	907.92	0.02	43.80931	-76.2335
41	7/1/2022	Pale Swallowwort	28,273.00	0.65	43.81109	-76.2353
42	7/6/2022	Pale Swallowwort	1,869.21	0.04	43.81129	-76.2348
43	7/1/2022	Pale Swallowwort	719.61	0.02	43.8142	-76.2354
44	7/6/2022	Pale Swallowwort	670.48	0.02	43.81417	-76.2353

Oneida Lake - Three Mile Bay WMA

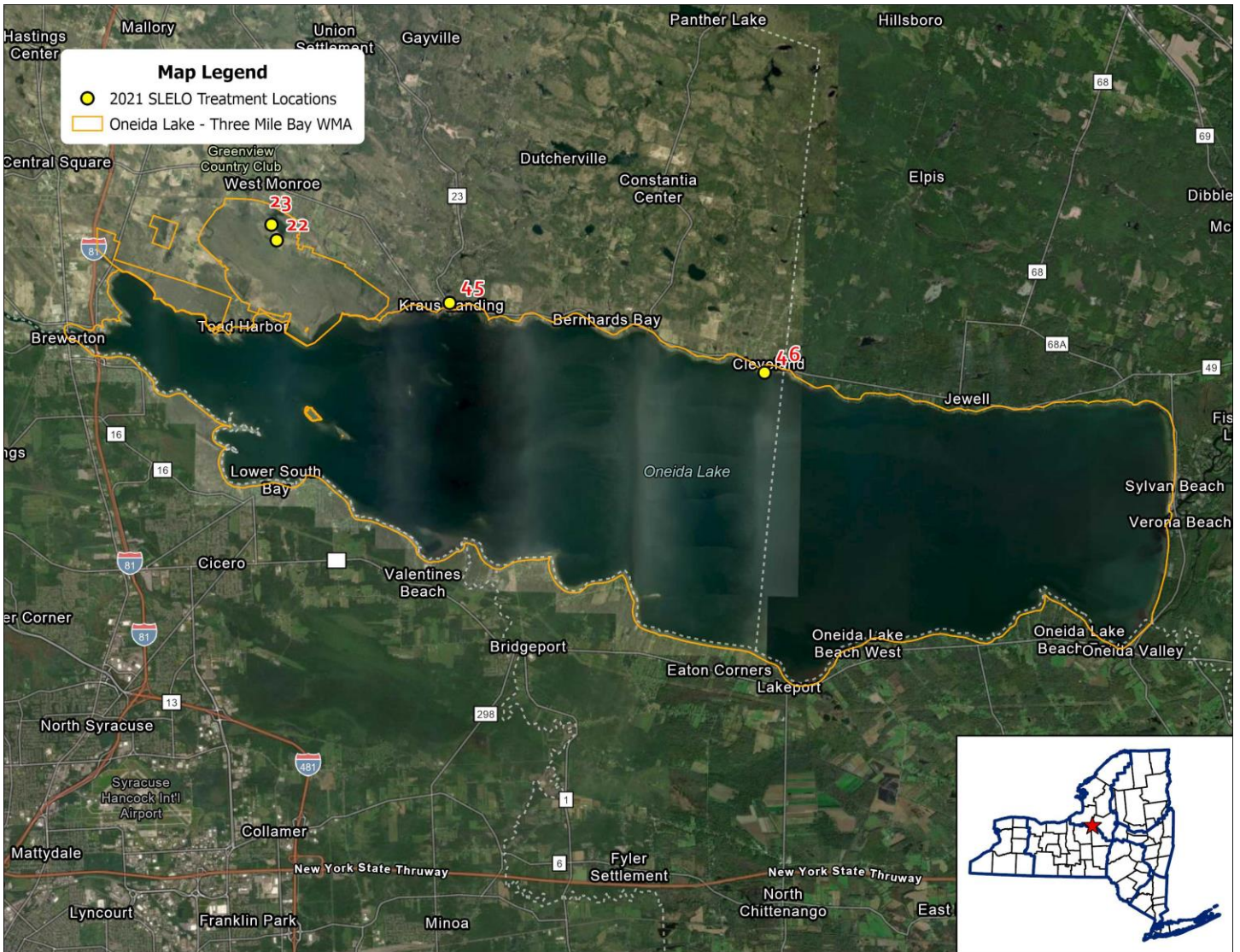

Map Label	Date of Treatment	Species Treated	Treated Area (SQFT)	Treated Area (Acres)	Latitude	Longitude
22	7/13/2021	Pale Swallowwort	9,663.58	0.22	43.26564	-76.06337
23	7/13/2021	Pale Swallowwort	1,082.23	0.02	43.26981	-76.06543
45	7/13/2021	Oriental Bittersweet	3,143.59	0.07	43.24918	-75.9988
46	8/11/2021	Japanese Knotweed	255.83	0.01	43.23119	-75.8814

Black River Bay Boat Launch



Map Label	Date of Treatment	Species Treated	Treated Area (SQFT)	Treated Area (Acres)	Latitude	Longitude
47	7/15/2021	Pale Swallowwort	2,878.29	0.07	43.96568	-76.07
48	7/6/2021	Pale Swallowwort	2,070.82	0.05	43.96486	-76.0693
49	7/6/2021	Pale Swallowwort	248.23	0.01	43.96529	-76.0697

Carleton Island



Map Label	Date of Treatment	Species Treated	Treated Area (SQFT)	Treated Area (Acres)	Latitude	Longitude
50	8/20/2021	Pale Swallowwort	43,634.60	1.00	44.18253	-76.2896
51	8/24/2021	Pale Swallowwort	588,004.00	13.50	44.1829	-76.2873

Chaumont Barrens

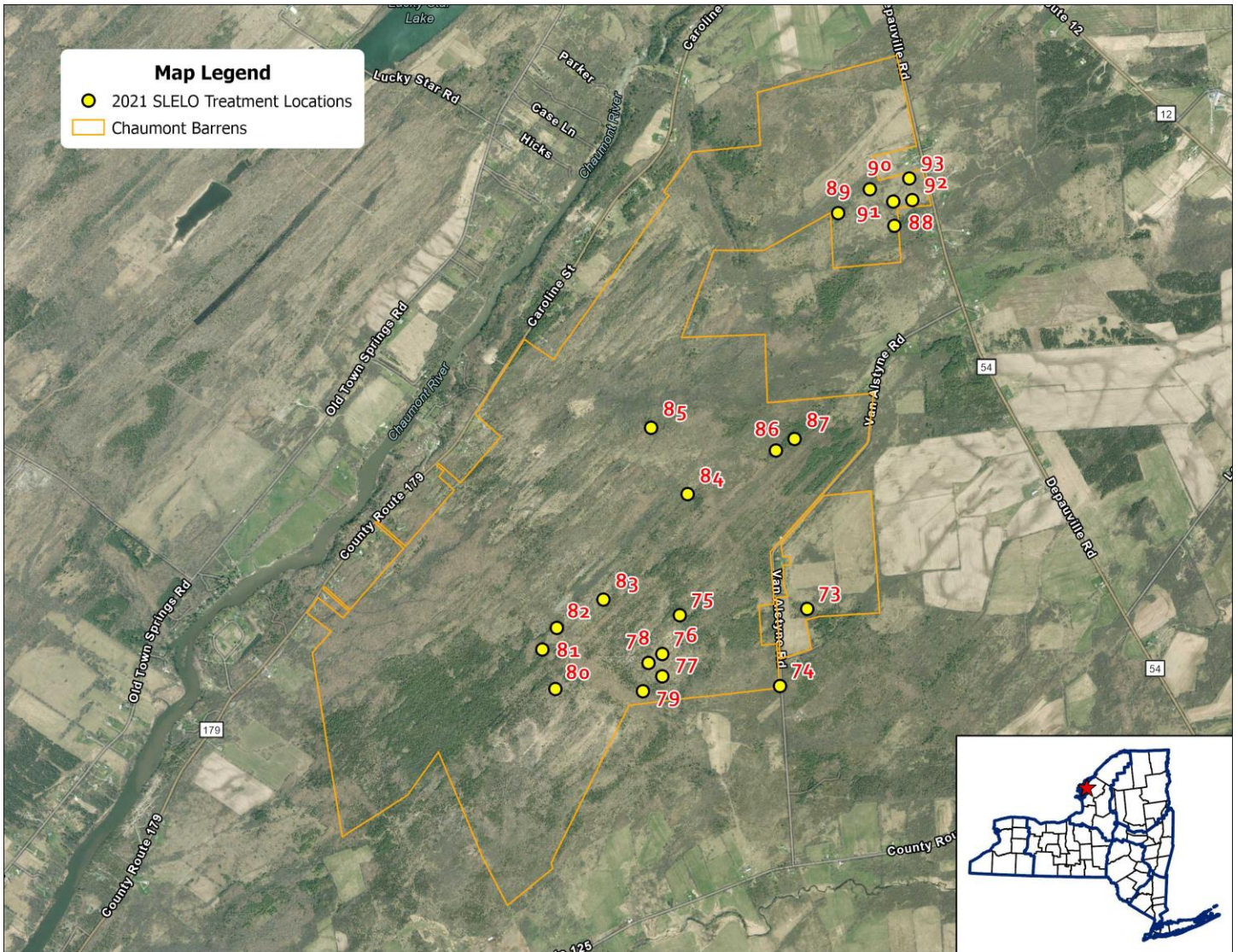

Map Label	Date of Treatment	Species Treated	Treated Area (SQFT)	Treated Area (Acres)	Latitude	Longitude
73	7/23/2021	Pale Swallowwort	18,258.80	0.42	44.097726	-76.071984
74	7/23/2021	Pale Swallowwort	739.98	0.02	44.093564	-76.073934
75	7/23/2021	Pale Swallowwort	570.17	0.01	44.097299	-76.08148
76	7/23/2021	Pale Swallowwort	5,242.43	0.12	44.095204	-76.082755
77	7/24/2021	Pale Swallowwort	5,009.44	0.12	44.09399	-76.082717
78	7/23/2021	Pale Swallowwort	210.64	0.00	44.094718	-76.083762
79	7/23/2021	Pale Swallowwort	3,355.98	0.08	44.093172	-76.084165
80	7/23/2021	Pale Swallowwort	13,857.10	0.32	44.093235	-76.090684
81	7/23/2021	Pale Swallowwort	2,348.05	0.05	44.095344	-76.091698
82	7/23/2021	Pale Swallowwort	60,152.40	1.38	44.096536	-76.090632
83	7/23/2021	Pale Swallowwort	1,352.36	0.03	44.098084	-76.087194
84	7/23/2021	Pale Swallowwort	2,745.12	0.06	44.103805	-76.081005
85	7/23/2021	Pale Swallowwort	56,720.50	1.30	44.107352	-76.083795
86	7/23/2021	Pale Swallowwort	7,942.24	0.18	44.106228	-76.074471
87	7/23/2021	Pale Swallowwort	2,993.88	0.07	44.106858	-76.073094

88	7/22/2021	Pale Swallowwort	41,379.90	0.95	44.11839	-76.065842
89	7/22/2021	Pale Swallowwort	137,045.00	3.15	44.119028	-76.07005
90	7/22/2021	Pale Swallowwort	330.17	0.01	44.120336	-76.067719
91	7/22/2021	Pale Swallowwort	1,698.66	0.04	44.119696	-76.065945
92	7/22/2021	Pale Swallowwort	13,906.50	0.32	44.119785	-76.064533
93	7/22/2021	Pale Swallowwort	22,304.90	0.51	44.120944	-76.064778

Tug Hill ISPZ



Map Label	Date of Treatment	Species Treated	Treated Area (SQFT)	Treated Area (Acres)	Latitude	Longitude
94	8/11/2021	Japanese Knotweed	2,402.14	0.06	43.77469	-75.8509
95	8/11/2021	Phragmites	214.02	0.00	43.70949	-75.725
96	8/7/2021	Japanese Knotweed	853.00	0.02	43.49793	-75.7226

Limerick Cedars Preserve

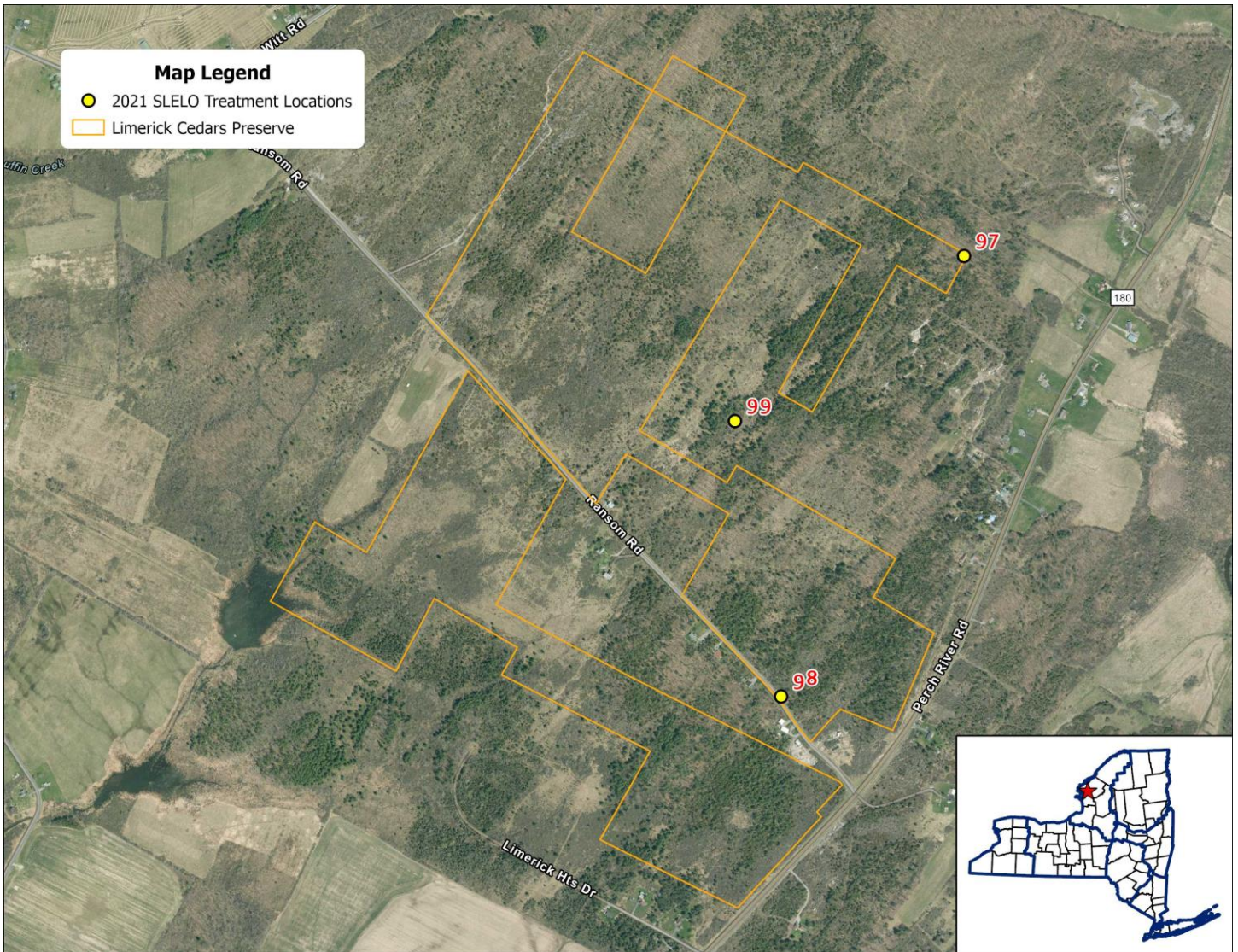

Map Label	Date of Treatment	Species Treated	Treated Area (SQFT)	Treated Area (Acres)	Latitude	Longitude
97	7/6/2021	Pale Swallowwort	661.97	0.02	44.05562	-76.0293
98	8/3/2021	Pale Swallowwort	7,163.49	0.16	44.04573	-76.0348
99	7/6/2021	Pale Swallowwort	1,065.51	0.02	44.05187	-76.0363

Mud Bay Boat Launch



Map Label	Date of Treatment	Species Treated	Treated Area (SQFT)	Treated Area (Acres)	Latitude	Longitude
100	7/20/2021	Pale Swallowwort	661.97	0.02	44.06946	-76.3283
101	7/20/2021	Pale Swallowwort	7,163.49	0.16	44.06936	-76.3277
102	7/20/2021	Pale Swallowwort	1,065.51	0.02	44.07007	-76.3309

Ontario Bay Initiative

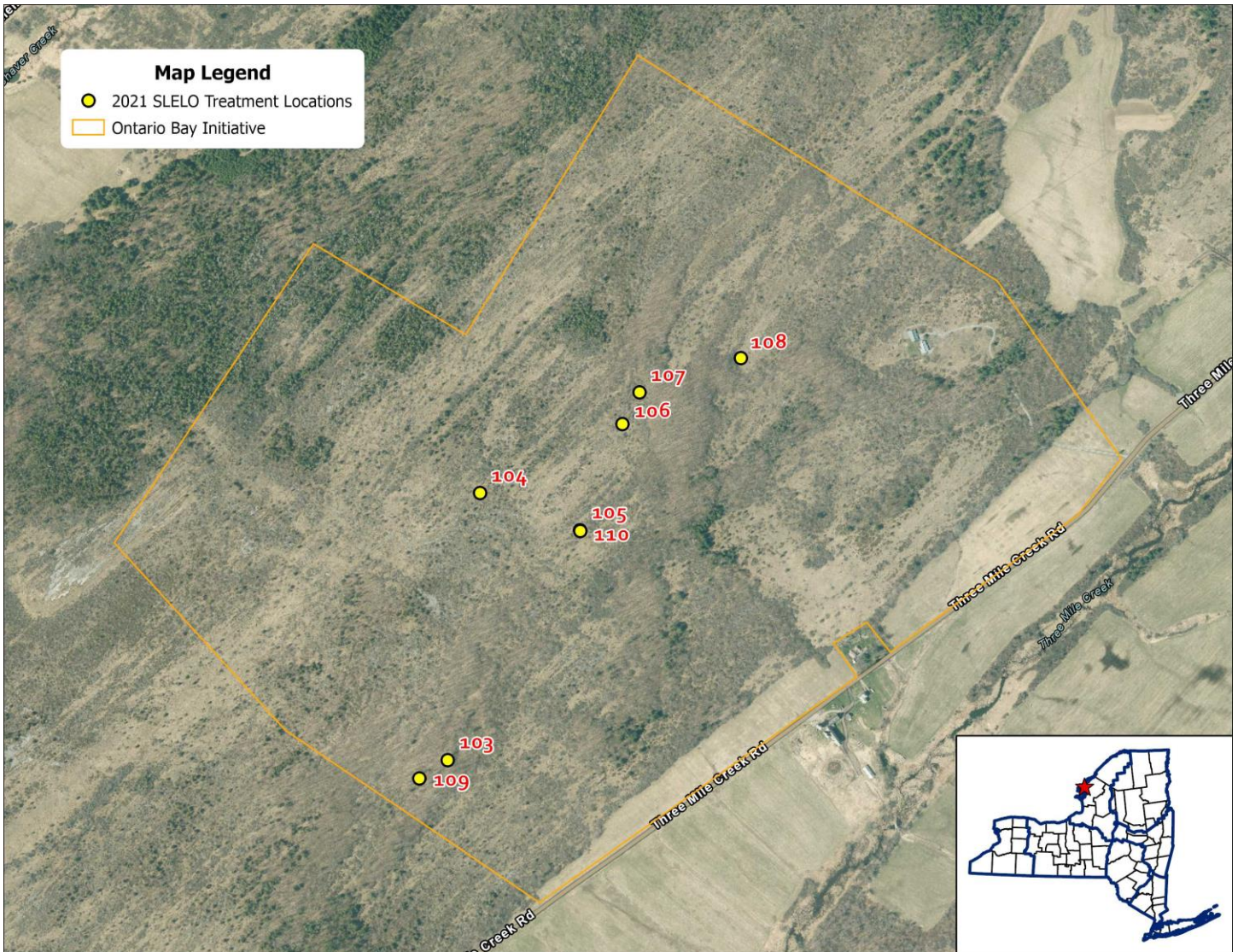

Map Label	Date of Treatment	Species Treated	Treated Area (SQFT)	Treated Area (Acres)	Latitude	Longitude
103	8/5/2021	Pale Swallowwort	10,507.84	0.24	44.13686	-76.1444
104	8/6/2021	Pale Swallowwort	926.82	0.02	44.141444	-76.143751
105	8/5/2021	Pale Swallowwort	7,676.92	0.18	44.14083	-76.141356
106	8/6/2021	Pale Swallowwort	45.34	0.00	44.142658	-76.14038
107	8/6/2021	Pale Swallowwort	1,343.62	0.03	44.143205	-76.139985
108	8/6/2021	Pale Swallowwort	109.79	0.00	44.143816	-76.137585
109	8/6/2021	Pale Swallowwort	12,004.90	0.28	44.136535	-76.145097
110	8/6/2021	Pale Swallowwort	7,320.83	0.17	44.140813	-76.141355

Three Mile Creek WMA



Map Label	Date of Treatment	Species Treated	Treated Area (SQFT)	Treated Area (Acres)	Latitude	Longitude
111	8/5/2021	Pale Swallowwort	16,035.40	0.37	44.13578	-76.1457