

# El Dorado Preserve - Black Pond WMA

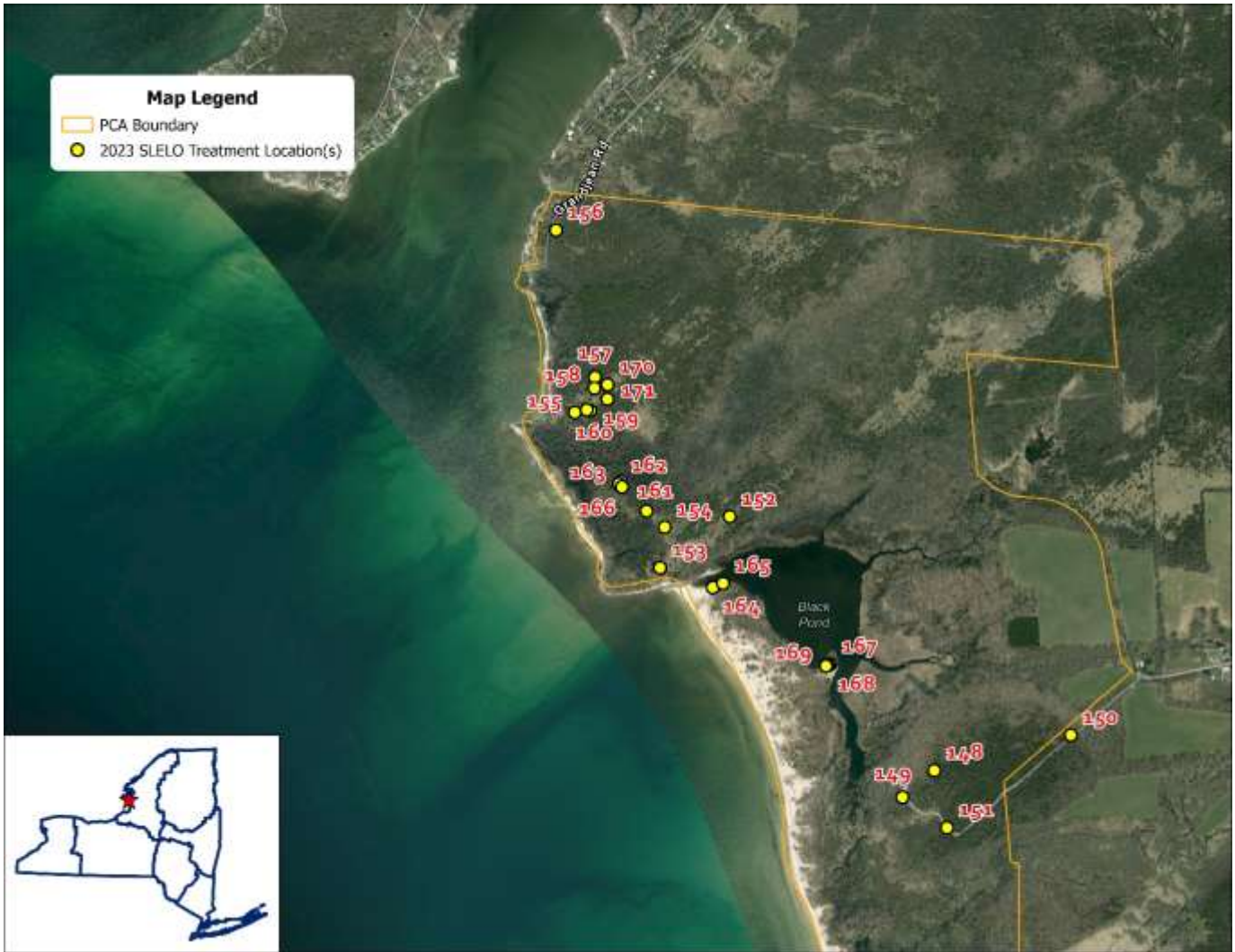

| Map Label | Date of Treatment | Species Treated   | Treatment Type | Treated Area (SQFT) | Treated Area (Acres) | Latitude  | Longitude  |
|-----------|-------------------|-------------------|----------------|---------------------|----------------------|-----------|------------|
| 148       | 7/12/2023         | Pale swallow-wort | Chemical       | 8,409.21            | 0.193                | 43.802626 | -76.223012 |
| 149       | 7/12/2023         | Pale swallow-wort | Chemical       | 576.63              | 0.013                | 43.801963 | -76.224074 |
| 150       | 7/12/2023         | Pale swallow-wort | Chemical       | 10,345.98           | 0.238                | 43.803539 | -76.21843  |
| 151       | 7/13/2023         | Pale swallow-wort | Chemical       | 29,509.22           | 0.677                | 43.801236 | -76.222559 |
| 152       | 7/19/2023         | Pale swallow-wort | Chemical       | 13,465.42           | 0.309                | 43.80875  | -76.230037 |
| 153       | 7/19/2023         | Pale swallow-wort | Chemical       | 123,529.95          | 2.836                | 43.807475 | -76.232359 |
| 154       | 7/19/2023         | Pale swallow-wort | Chemical       | 7,483.47            | 0.172                | 43.808467 | -76.232222 |
| 155       | 7/19/2023         | Pale swallow-wort | Chemical       | 20,599.37           | 0.473                | 43.811235 | -76.235311 |
| 156       | 5/30/2023         | Pale swallow-wort | Physical       | 10.62               | 0.000                | 43.815674 | -76.236042 |
| 157       | 7/13/2023         | Pale swallow-wort | Physical       | 46.57               | 0.001                | 43.8121   | -76.234653 |
| 158       | 7/17/2023         | Pale swallow-wort | Physical       | 66.74               | 0.002                | 43.811834 | -76.234664 |
| 159       | 7/17/2023         | Pale swallow-wort | Physical       | 291.16              | 0.007                | 43.811288 | -76.234797 |
| 160       | 7/13/2023         | Pale swallow-wort | Physical       | 53.13               | 0.001                | 43.811302 | -76.234916 |
| 161       | 7/13/2023         | Pale swallow-wort | Physical       | 662.08              | 0.015                | 43.808857 | -76.232848 |
| 162       | 7/17/2023         | Pale swallow-wort | Physical       | 271.92              | 0.006                | 43.809561 | -76.233717 |
| Map Label | Date of Treatment | Species Treated   | Treatment Type | Treated Area (SQFT) | Treated Area (Acres) | Latitude  | Longitude  |

|            |           |                   |          |          |       |           |            |
|------------|-----------|-------------------|----------|----------|-------|-----------|------------|
| <b>163</b> | 7/13/2023 | Pale swallow-wort | Physical | 142.66   | 0.003 | 43.809508 | -76.233787 |
| <b>164</b> | 7/17/2023 | Yellow iris       | Physical | 204.36   | 0.005 | 43.807013 | -76.230576 |
| <b>165</b> | 7/17/2023 | Yellow iris       | Physical | 20.76    | 0.000 | 43.807122 | -76.230229 |
| <b>166</b> | 7/17/2023 | Pale swallow-wort | Physical | 356.53   | 0.008 | 43.809433 | -76.233686 |
| <b>167</b> | 7/26/2023 | Yellow iris       | Physical | 14.99    | 0.000 | 43.805183 | -76.226579 |
| <b>168</b> | 7/26/2023 | Yellow iris       | Physical | 24.65    | 0.001 | 43.805155 | -76.226658 |
| <b>169</b> | 7/26/2023 | Yellow iris       | Physical | 8.41     | 0.000 | 43.805141 | -76.226717 |
| <b>170</b> | 7/27/2023 | Pale swallow-wort | Physical | 4,414.35 | 0.101 | 43.811926 | -76.234221 |
| <b>171</b> | 7/27/2023 | Pale swallow-wort | Physical | 225.27   | 0.005 | 43.811569 | -76.234222 |