

I am an Eastern Hemlock Tree (A Native Species)



Pair with invasive hemlock
woolly adelgid

- I am a native tree.
- The invasive species called, Hemlock Woolley Adelgid kill me.
- I provide shelter & food for **birds, deer and other wildlife**. I provide shade for **salamanders**, as well as, **trout and salmon** who live in rivers and streams where I grow. *These species also lose a resource chip when hemlock woolly adelgid is present.*

I am an Eastern Hemlock Tree (A Native Species)



Pair with invasive hemlock
woolly adelgid

- I am a native tree.
- The invasive species called, Hemlock Woolley Adelgid kill me. *I lose a resource chip when they enter my habitat.*
- I provide shelter & food for **birds, deer and other wildlife**. I provide shade for **salamanders**, as well as, **trout and salmon** who live in rivers and streams where I grow. *These species also lose a resource chip when hemlock woolly adelgid is present.*

I am a Hemlock Woolley Adelgid (HWA) (an invasive species)

- I am an invasive forest pest from Asia.
I kill hemlock trees.

I Take Resources From:

- Hemlock trees
- Birds
- Salamanders
- Stream/River Fish (salmon, trout...)

*If you are one of these species
you lose a resource chip.*

- I am easily spread by birds or through the nursery trade.
- **Signs of my presence:** white masses that look like cotton balls on hemlock tree needles.



Pair with native hemlock
trees and wildlife cards

I am a Hemlock Woolley Adelgid (HWA) (an invasive species)

- I am an invasive forest pest from Asia.
I kill hemlock trees.

I Take Resources From:

- Hemlock trees
- Birds
- Salamanders
- Stream/River Fish (salmon, trout...)

*If you are one of these species
you lose a resource chip.*

- I am easily spread by birds or through the nursery trade.
- **Signs of my presence:** white masses that look like cotton balls on hemlock tree needles.



Pair with native hemlock
trees and wildlife cards

I am an Ash Tree (A Native Species)



Pair with invasive emerald ash borer and wildlife cards



Typical ash leaf



- I am a native tree.
- The invasive species called, the Emerald Ash Borer has kills me. **I lose a resource chip when this insect enters my habitat.**
- I provide food and shelter for wildlife, such as birds, deer, squirrels & chipmunks. ***These species also lose a resource chip when emerald ash borer is present.***
- My wood is used for lumber and baseball bats. I am also a common urban tree.

I am an Ash Tree (A Native Species)



Pair with invasive emerald ash borer and wildlife cards



Typical ash leaf



- I am a native tree.
- The invasive species called, the Emerald Ash Borer has kills me. **I lose a resource chip when this insect enters my habitat.**
- I provide food and shelter for wildlife, such as birds, deer, squirrels & chipmunks. ***These species also lose a resource chip when emerald ash borer is present.***
- My wood is used for lumber and baseball bats. I am also a common urban tree.

I am an Emerald Ash Borer (EAB) (an invasive species)



- I am an invasive forest pest native to Asia. **I kill ash trees.**

I Take Resources From:

- Ash Trees
- Birds
- Squirrels, chipmunks, deer, racoons

If you are one of these species you lose a resource chip.

- I am easily spread by the movement of infested wood.
- **Signs of my presence:** woodpecker damage on ash trees, loss of leaves or yellowing of leaves in the summer, D-shaped exit holes in bark.



Pair with ash tree and wildlife cards.
Show specimen if available



I am an Emerald Ash Borer (EAB) (an invasive species)



- I am an invasive forest pest native to Asia. **I kill ash trees.**

I Take Resources From:

- Ash Trees
- Birds
- Squirrels, chipmunks, deer, racoons

If you are one of these species you lose a resource chip.

- I am easily spread by the movement of infested wood.
- **Signs of my presence:** woodpecker damage on ash trees, loss of leaves or yellowing of leaves in the summer, D-shaped exit holes in bark.



Pair with ash tree and wildlife cards.
Show specimen if available



I am a Maple Tree (A Native Species)



Pair with Asian longhorned
beetle and wildlife cards

- I am a native Tree.
- The Invasive Species called, the Asian Long Horned Beetle kills me. *I lose a resource chip when this insect enters my habitat.*
- I provide food and habitat for wildlife. Such as **birds, deer, racoons, squirrels& chipmunks.** *These species also lose a recourse chip when Asian longhorned beetle enters our habitat.*
- I produce maple syrup and am famous for my beautiful leaf color in the fall.

I am a Maple Tree (A Native Species)



Pair with Asian longhorned beetle and wildlife cards

- I am a native Tree.
- The Invasive Species called, the Asian Long Horned Beetle kills me. *I lose a resource chip when this insect enters my habitat.*
- I provide food and habitat for wildlife. Such as **birds, deer, racoons, squirrels& chipmunks.** *These species also lose a recourse chip when Asian longhorned beetle enters our habitat.*
- I produce maple syrup and am famous for my beautiful leaf color in the fall.

I am an Asian Longhorned Beetle (ALB) (an invasive species)

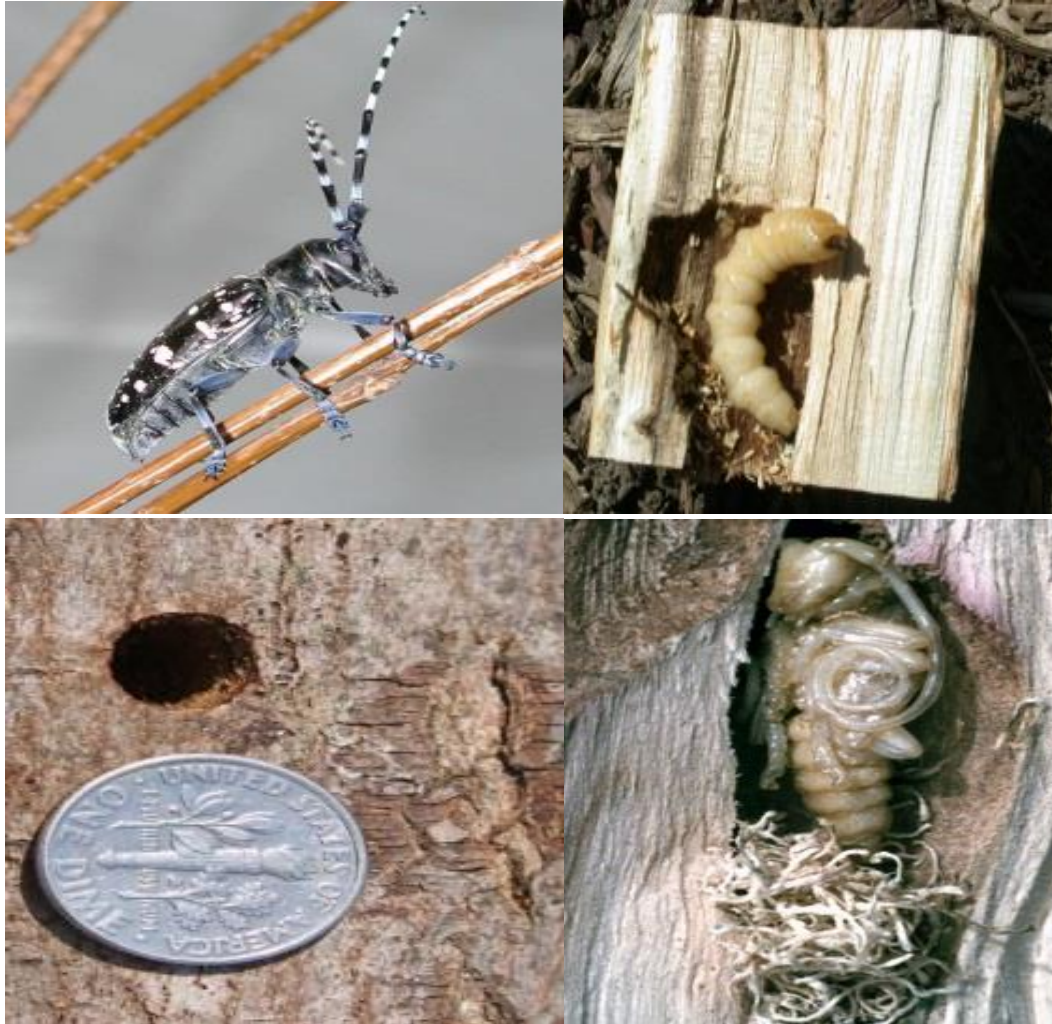

Pair with maple/ ash tree and
wildlife cards. Show specimen if
available.

- I am an invasive wood boring insect that is native to Asia. I kill hardwood trees, such as maple.

I Take Resources From:

- **Maple, Ash** and other hardwood trees
 - **Wildlife** such as: birds, deer, squirrels, chipmunks & raccoons
- If you are one of these species you lose a resource chip.*

- I am easily spread by infested wood.
- **Signs of my Presence:**
Exit holes that are the shape and size of a dime, chewed wood fragments on and around trees (like sawdust).

I am an Asian Longhorned Beetle (ALB) (an invasive species)

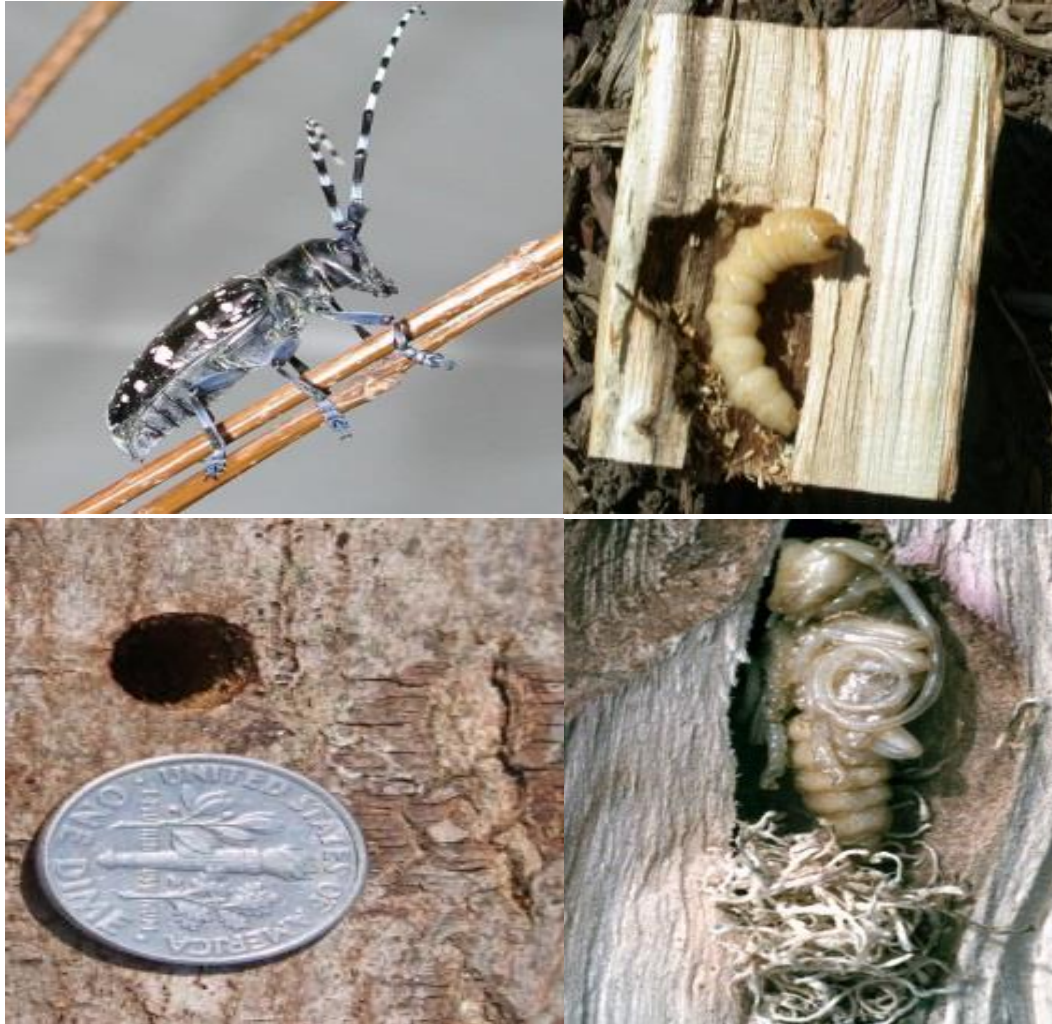

Pair with maple/ ash tree and
wildlife cards. Show specimen if
available.

- I am an invasive wood boring insect that is native to Asia. I kill hardwood trees, such as maple.

I Take Resources From:

- **Maple, Ash** and other hardwood trees
 - **Wildlife** such as: birds, deer, squirrels, chipmunks & raccoons
- If you are one of these species you lose a resource chip.*

- I am easily spread by infested wood.
- **Signs of my Presence:**
Exit holes that are the shape and size of a dime, chewed wood fragments on and around trees (like sawdust).

Large Game-Fish (Native Species)



Atlantic Salmon



Brown Trout

- I am an important native sportfish and predator.

My populations can be reduced by the following invasive species:

- **Sea lamprey** which suck my blood
- **Round Goby** which eat my fish eggs
- **Zebra/Quagga mussels** which eat the food of my prey
- **Hemlock Woolly Adelgid** take away hemlocks that shade my streams

I lose a resource chip every time one of these invasive species enters my habitat.

Pair with sea lamprey, round goby and zebra/quagga mussel and hemlock woolly adelgid cards

Large Game-Fish (Native Species)



Atlantic Salmon



Brown Trout

- I am an important native sportfish and predator.

My populations can be reduced by the following invasive species:

- **Sea lamprey** which suck my blood
- **Round Goby** which eat my fish eggs
- **Zebra/Quagga mussels** which eat the food of my prey
- **Hemlock Woolly Adelgid** take away hemlocks that shade my streams

I lose a resource chip every time one of these invasive species enters my habitat.

Pair with sea lamprey, round goby and zebra/quagga mussel and hemlock woolly adelgid cards

I am a Sea Lamprey **(an invasive species)**

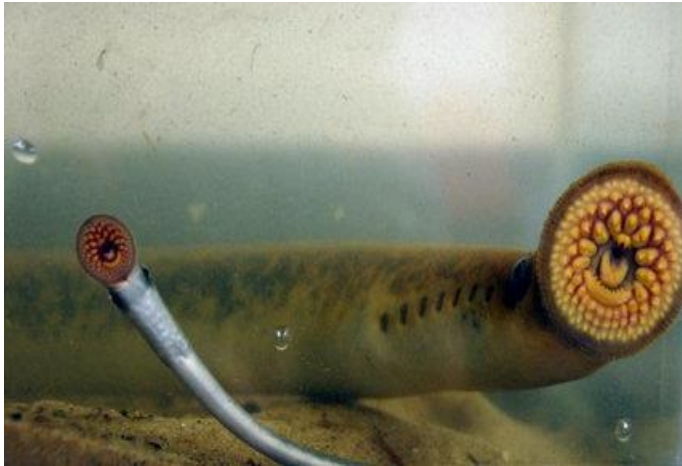

- **I am a blood sucking invasive fish native to the Atlantic Ocean**

I take resources from:

- **Native Fish (salmon, trout, walleye, perch, bass...)**

If you are one of these species you lose a resource chip.

- **I entered the Great Lakes through shipping canals and ballast water of ships**

Pair with fish cards/show specimen if available

I am a Sea Lamprey **(an invasive species)**



- **I am a blood sucking invasive fish native to the Atlantic Ocean**

I take resources from:

- **Native Fish (salmon, trout, walleye, perch, bass...)**

If you are one of these species you lose a resource chip.

- **I entered the Great Lakes through shipping canals and ballast water of ships**

Pair with fish cards/show specimen if available

I am a Round Goby (an invasive species)

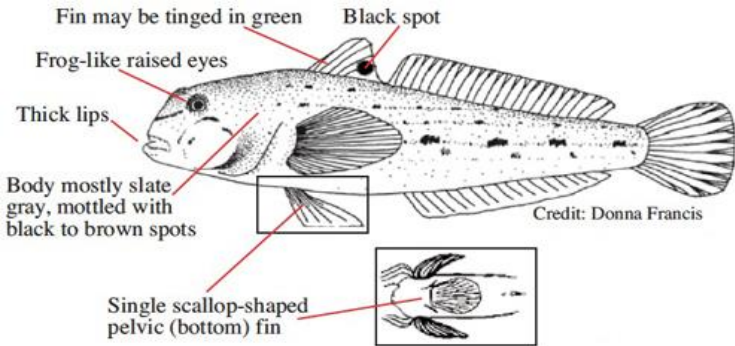

- I'm an invasive fish.

I take resources from:

- **Fish**- I love to eat fish eggs
- **Zebra/quagga mussels** are also a tasty snack

If you are one of these species you lose a resource chip.

- I'm easily spread by bait use and by ballast water and boats.

Pair with fish & zebra/quagga mussel cards & show specimen if available



I am a Round Goby (an invasive species)

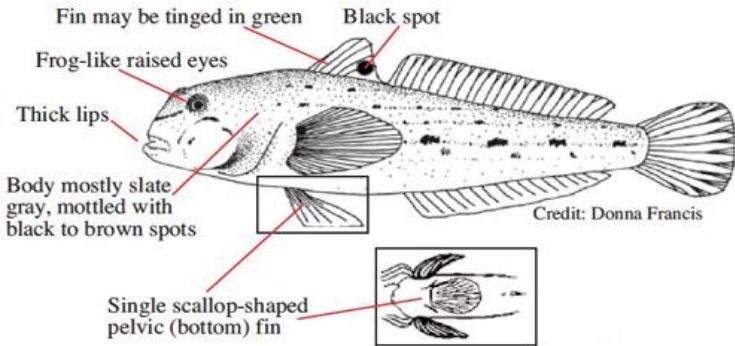

- I'm an invasive fish.

I take resources from:

- **Fish**- I love to eat fish eggs
- **Zebra/quagga mussels** are also a tasty snack

If you are one of these species you lose a resource chip.

- I'm easily spread by bait use and by ballast water and boats.

Pair with fish & zebra/quagga mussel cards & show specimen if available



Popular Sport Fish (Native Species)



Smallmouth Bass



Perch



Walleye

- I am a popular native sportfish and predator

My populations can be reduced by the following invasive species:

- **Round gobies** eat my fish eggs and can make me sick
- **Zebra mussels** eat the food of my prey
- **Sea lamprey** suck my blood

I lose a resource chip every time one of these invasive species enters my habitat.

Pair with zebra/quagga mussel,
round goby and sea lamprey
cards

Popular Sport Fish (Native Species)



- I am a popular native sportfish and predator

My populations can be reduced by the following invasive species:

- **Round gobies** eat my fish eggs and can make me sick
- **Zebra mussels** eat the food of my prey
- **Sea lamprey** suck my blood

I lose a resource chip every time one of these invasive species enters my habitat.

Pair with zebra/quagga mussel,
round goby and sea lamprey
cards

We are Zebra & Quagga Mussels (invasive species)

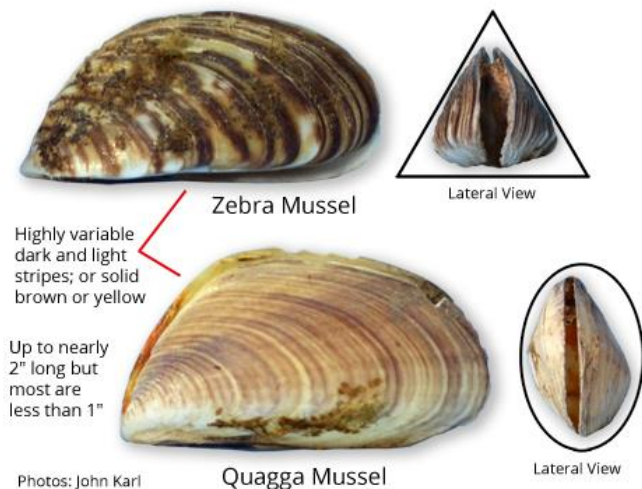

- We're invasive mollusks

We take resources from:

- Zooplankton
 - Phytoplankton
 - I can also make fish that eat me sick because I can spread a bacterial infection called Botulism
- If you are one of these species you lose a resource chip.*
- We can be spread by boats, ballast water and bait.



Pair with plankton, round goby, fish cards. Show specimen if available



We are Zebra & Quagga Mussels (invasive species)

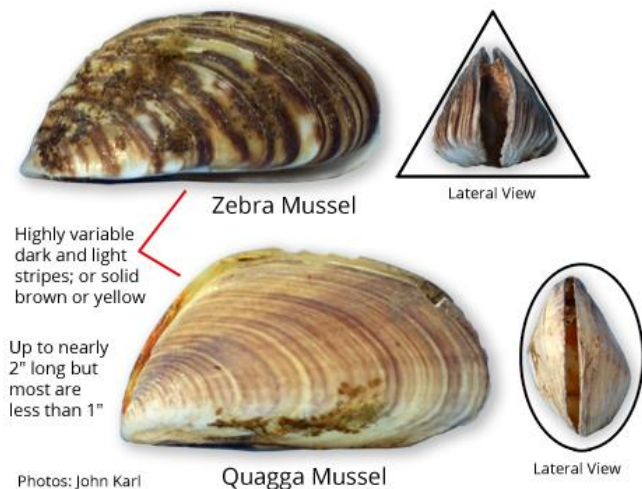

- We're invasive mollusks

We take resources from:

- Zooplankton
 - Phytoplankton
 - I can also make fish that eat me sick because I can spread a bacterial infection called Botulism
- If you are one of these species you lose a resource chip.*
- We can be spread by boats, ballast water and bait.



Pair with plankton, round goby, fish cards. Show specimen if available



I am Purple Loosestrife (an invasive species)

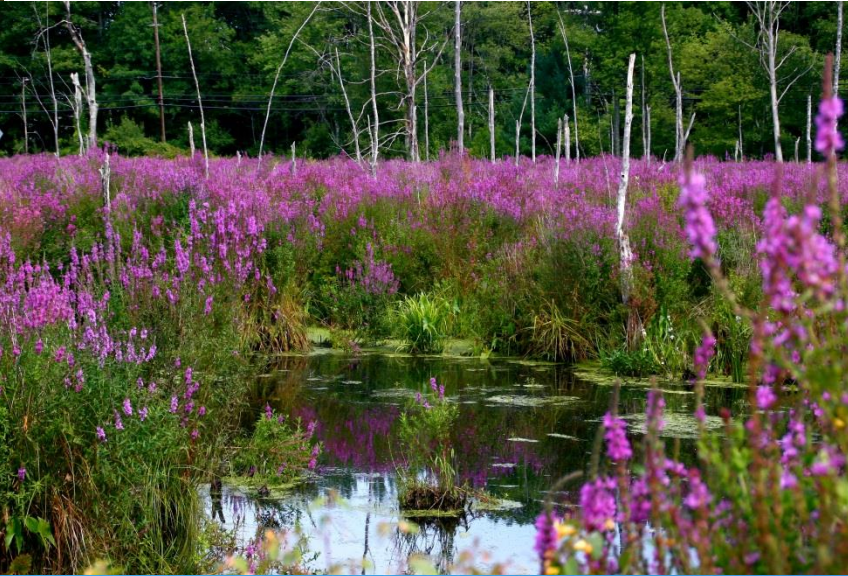

- I'm an invasive plant that invades wetlands

I take resources from:

- Cattails
- Red winged black birds
- Amphibians/reptiles
- Mallards

*If you are one of these species
you lose a resource chip.*

- My seeds can be spread by hikers, animals, water currents and wind.



Pair with cattails, redwing black bird,
amphibian/reptiles, mallard cards

I am Purple Loosestrife (an invasive species)

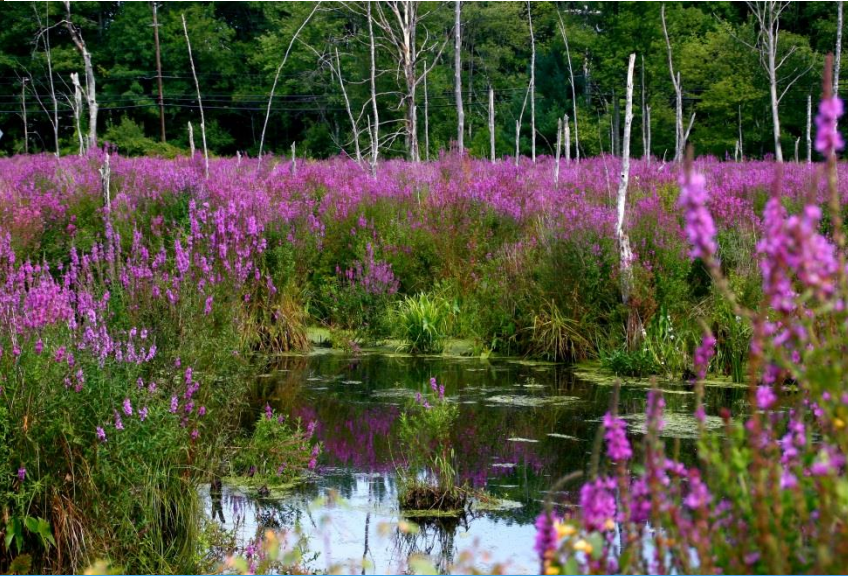

- I'm an invasive plant that invades wetlands

I take resources from:

- Cattails
- Red winged black birds
- Amphibians/reptiles
- Mallards

*If you are one of these species
you lose a resource chip.*

- My seeds can be spread by hikers, animals, water currents and wind.



Pair with cattails, redwing black bird,
amphibian/reptiles, mallard cards

I am a cattail (A Native Species)



Pair with purple loosestrife, mallards,
redwing black birds, amphibians/reptiles
cards

- I am a native wetland plant
- Invasive purple loosestrife can outcompete me for resources. *I lose a resource chip when it is in my habitat.*
- I protect inland areas from storm surges and provide resources for **redwing black birds, mallards, amphibians, reptiles.** *These species also lose a resource chip when purple loosestrife enters our habitat.*

I am a cattail (A Native Species)



Pair with purple loosestrife, mallards,
redwing black birds, amphibians/reptiles
cards

- I am a native wetland plant
- Invasive purple loosestrife can outcompete me for resources. *I lose a resource chip when it is in my habitat.*
- I protect inland areas from storm surges and provide resources for **redwing black birds, mallards, amphibians, reptiles.** *These species also lose a resource chip when purple loosestrife enters our habitat.*

I am Phytoplankton (A Native Species)

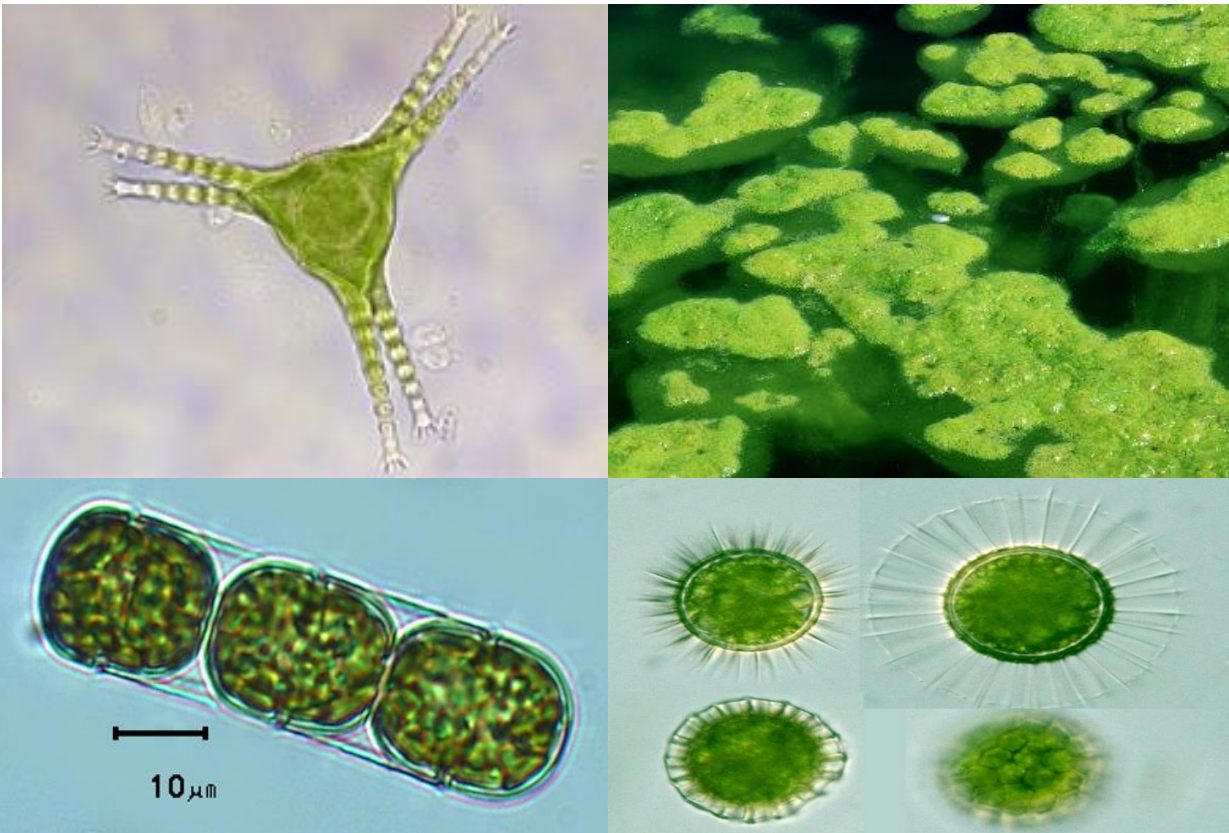

- I am a native aquatic microscopic algae
- **Zebra/quagga mussels** reduce my populations
- I use sunlight to make energy and am a major food source for aquatic animals.
- *Native fish & mallards also lose resources when zebra/quagga mussels are in our habitat.*

Pair with zebra/quagga mussel, native fish,
mallard cards

I am Phytoplankton (A Native Species)

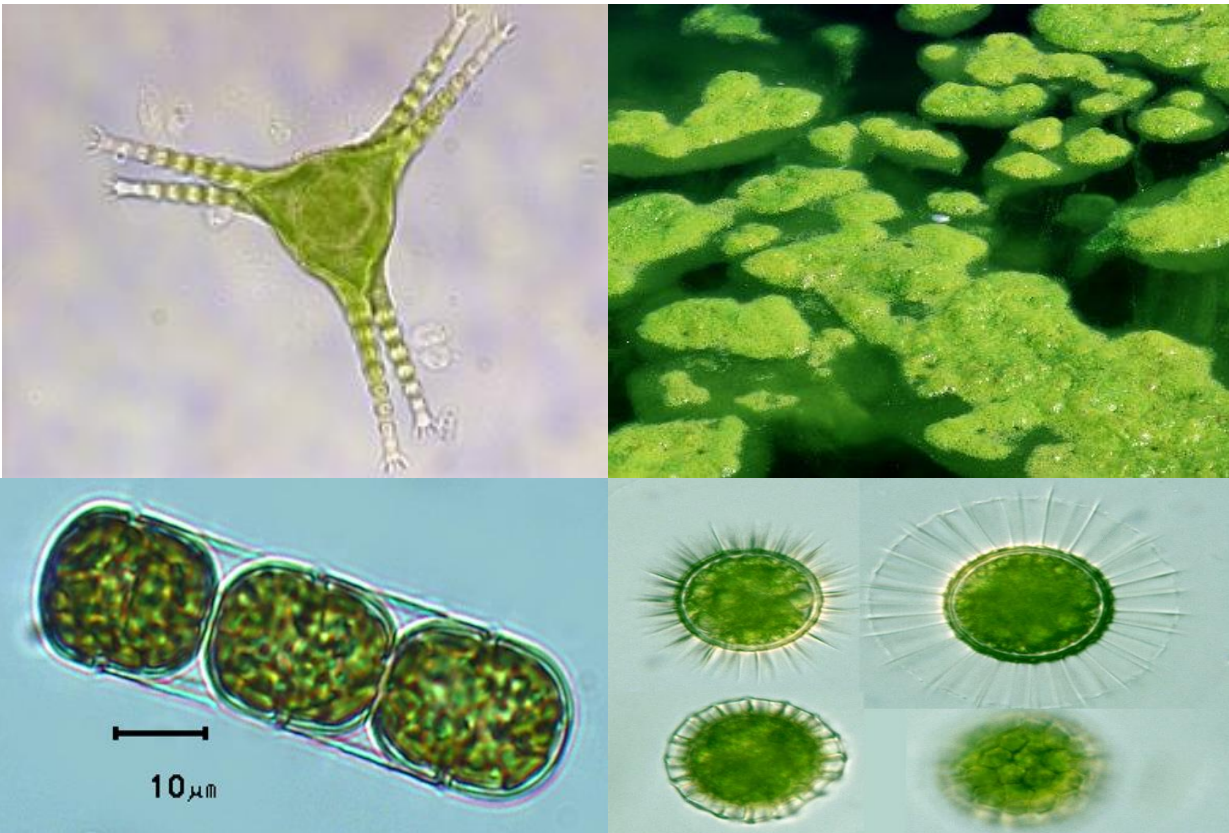

- I am a native aquatic microscopic algae
- **Zebra/quagga mussels** reduce my populations
- I use sunlight to make energy and am a major food source for aquatic animals.
- *Native fish & mallards also lose resources when zebra/quagga mussels are in our habitat.*

Pair with zebra/quagga mussel, native fish,
mallard cards

I am zooplankton (A Native Species)



- I am a form of plankton consisting of very small aquatic animals
- **Zebra mussels reduce my populations**
- I'm a major food source for aquatic life.
- *Native fish & mallards also lose resources when zebra/quagga mussels are in our habitat.*

Pair with zebra/quagga mussel, native fish,
mallard cards

I am zooplankton (A Native Species)

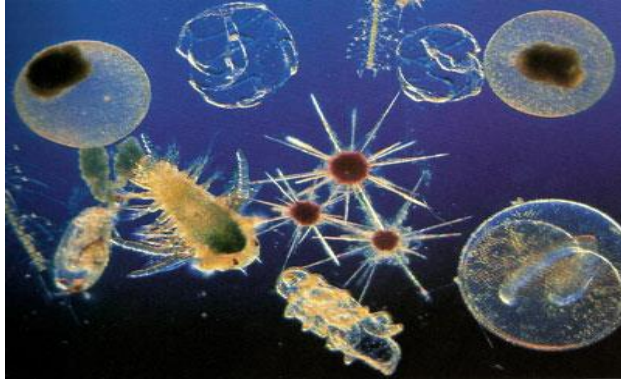

- I am a form of plankton consisting of very small aquatic animals
- **Zebra mussels reduce my populations**
- I'm a major food source for aquatic life.
- *Native fish & mallards also lose resources when zebra/quagga mussels are in our habitat.*

Pair with zebra/quagga mussel, native fish,
mallard cards

I am a Red-winged Black Bird (Native Species)



Pair with purple loosestrife

- I am a native bird that lives in freshwater wetlands and marshes
- Invasive species Purple Loosestrife take resources from me. *I lose a resource chip when they are in my habitat.*
- I like to use cattails to make my nest. And hunt for food in wetland habitats.

I am a Red-winged Black Bird (Native Species)



Pair with purple loosestrife

- I am a native bird that lives in freshwater wetlands and marshes
- Invasive species Purple Loosestrife take resources from me. *I lose a resource chip when they are in my habitat.*
- I like to use cattails to make my nest. And hunt for food in wetland habitats.

I am a mallard (Native Species)

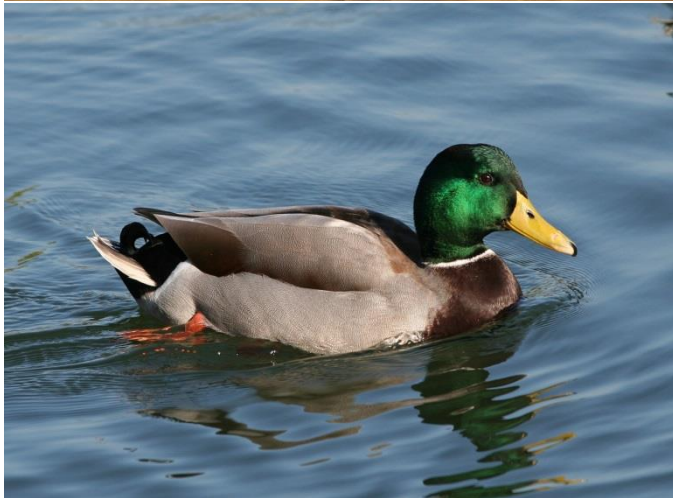

- I'm a native duck.
- Invasive Purple Loosestrife impact me by taking away my natural habitat. *I lose a resource chip when they are present.*
- I use cattail stands for shelter and nesting.

Pair with purple loosestrife

I am a mallard (Native Species)



- I'm a native duck.
- Invasive Purple Loosestrife impact me by taking away my natural habitat. *I lose a resource chip when they are present.*
- I use cattail stands for shelter and nesting.

Pair with purple loosestrife

I am a water chestnut (an invasive species)



Source: Roberta Hill, VLMP © 2007



Pair with native aquatic plants & fish

- I am an invasive aquatic plant.

I take resources from:

- **Native aquatic plants-** because I outcompete them
- **Native fish-** because I take away their habitat

*These species lose
a resource chip.*

- I'm easily spread by boats and boat trailers.

I am a water chestnut (an invasive species)



Source: Roberta Hill, VLMP © 2007



Pair with native aquatic plants & fish

- I am an invasive aquatic plant.

I take resources from:

- **Native aquatic plants-** because I outcompete them
- **Native fish-** because I take away their habitat

*These species lose
a resource chip.*

- I'm easily spread by boats and boat trailers.

I am a native aquatic plant (A Native Species)



Elodea



Water Lilly



Pickerel weed



Coonetail

- I am a native aquatic plant
- Invasive water chestnut outcompetes me. *I lose a resource chip when it is in my habitat.*
- I get my energy from the sun and provide food and habitat for many aquatic animals.
- *Native fish also lose a resource chip when water chestnut is in our habitat.*

I am a native aquatic plant (A Native Species)



Elodea



Water Lilly



Pickerel weed



Coonetail

- I am a native aquatic plant
- Invasive water chestnut outcompetes me. *I lose a resource chip when it is in my habitat.*
- I get my energy from the sun and provide food and habitat for many aquatic animals.
- *Native fish also lose a resource chip when water chestnut is in our habitat.*

Native Woodland Wildlife (Native Species)

Grey Squirrel



Chipmunk



- We are native species
- Invasive forest pests like **hemlock woolly adelgid** and **emerald ash borer** take away our habitat. *We lose a resource chip when they are in our habitat.*

Raccoon



Pair with hemlock woolly adelgid, emerald ash borer

Deer



Native Woodland Wildlife (Native Species)

Grey Squirrel



Chipmunk



- We are native species
- Invasive forest pests like **hemlock woolly adelgid** and **emerald ash borer** take away our habitat. *We lose a resource chip when they are in our habitat.*

Raccoon



Pair with hemlock woolly adelgid, emerald ash borer

Deer



Common Native Birds (Native Species)

Goldfinch



Female Robin



Dark-eyed Junco



Pair with hemlock woolly adelgid, emerald ash borer

Northern Cardinal



- We are native species
- Invasive forest pests like **hemlock woolly adelgid** and **emerald ash borer** take away our habitat. *We lose a resource chip when they are in our habitat.*

Common Native Birds (Native Species)

Goldfinch



Female Robin



Dark-eyed Junco



Northern Cardinal



Pair with hemlock woolly adelgid, emerald ash borer

- We are native species
- Invasive forest pests like **hemlock woolly adelgid** and **emerald ash borer** take away our habitat. *We lose a resource chip when they are in our habitat.*

Native Amphibians/Reptiles (Native Species)

- We are native species



Red-backed Salamander



Leopard Frog



Black-Rat Snake

Pair with hemlock woolly adelgid, emerald ash borer, purple loosestrife



Painted Turtle

- **Invasive hemlock woolly adelgid** kills hemlock trees that keep our habitat cool
- **Invasive Emerald Ash borer** kills ash trees which are part of our habitat
- **Invasive purple loosestrife** invade wetland areas we like to find food and reproduce
We lose a resource chip when these invasive species are in our habitat.

Native Amphibians/Reptiles (Native Species)

- We are native species



Red-backed Salamander



Leopard Frog



Black-Rat Snake

Pair with hemlock woolly adelgid, emerald ash borer, purple loosestrife



Painted Turtle

- **Invasive hemlock woolly adelgid** kills hemlock trees that keep our habitat cool
- **Invasive Emerald Ash borer** kills ash trees which are part of our habitat
- **Invasive purple loosestrife** invade wetland areas we like to find food and reproduce
We lose a resource chip when these invasive species are in our habitat.

Pale & Black Swallow Worts

(Invasive Species)



Pair with monarch butterfly/pollinators & native birds, wildlife, reptiles/amphibians

- **We are invasive plants**
- **I outcompete native plants such as milk weed which impacts pollinator populations & other wildlife. I am also toxic to livestock.**

I take resources from:

- Monarch butterflies & other pollinators
- Native birds & animals that rely on the plants I outcompete (squirrels, racoons, deer, amphibians...)

These species lose resources when I enter their habitat.

Pale & Black Swallow Worts

(Invasive Species)



Pair with monarch butterfly/pollinators & native birds, wildlife, reptiles/amphibians

- **We are invasive plants**
- **I outcompete native plants such as milk weed which impacts pollinator populations & other wildlife. I am also toxic to livestock.**

I take resources from:

- Monarch butterflies & other pollinators
- Native birds & animals that rely on the plants I outcompete (squirrels, racoons, deer, amphibians...)

These species lose resources when I enter their habitat.

Monarch Butterfly & Other Pollinators (Native Species)

Monarch Butterfly
and bumble bee



Pollen Beetle



Sweet Bee



Pandorus
Sphinx
Moth



Painted Lady Butterfly



Pair with invasive swallow-worts & native
birds, wildlife, reptiles/amphibians

- We are native species
- We pollinate flowers, many food crops and other plants. We are also a source of food for predatory insects and some animals such as frogs and other amphibians.
- I lose resources when invasive black & pale swallow-worts enter my habitat.

Monarch Butterfly & Other Pollinators (Native Species)

Monarch Butterfly
and bumble bee



Pollen Beetle



Sweet Bee



Pandorus
Sphinx
Moth



Painted Lady Butterfly



Pair with invasive swallow-worts & native
birds, wildlife, reptiles/amphibians

- We are native species
- We pollinate flowers, many food crops and other plants. We are also a source of food for predatory insects and some animals such as frogs and other amphibians.
- I lose resources when invasive black & pale swallow-worts enter my habitat.

Japanese Knotweed (Invasive Species)



- I'm an invasive species
- I outcompete native plants and take away habitat for pollinators and other wildlife. I like to grow along streams replacing plants that provide shade which impacts fish populations that need cool water to survive.

I take resources from:

- Pollinators
- Wildlife (squirrels, deer, amphibians, reptiles...)
- Fish

I'm easily spread if my branches are broken off.



Pair with monarch butterfly/pollinators
& native birds, wildlife,
reptiles/amphibians, fish

Japanese Knotweed (Invasive Species)



- I'm an invasive species
- I outcompete native plants and take away habitat for pollinators and other wildlife. I like to grow along streams replacing plants that provide shade which impacts fish populations that need cool water to survive.

I take resources from:

- Pollinators
- Wildlife (squirrels, deer, amphibians, reptiles...)
- Fish



Pair with monarch butterfly/pollinators
& native birds, wildlife,
reptiles/amphibians, fish

I'm easily spread if my branches are
broken off.

Native Plants (Native Species)



Native milkweed attracting butterfly's



Stream-side vegetation

- We're native species
- We provide habitat & food for pollinators and wildlife
- Invasive Japanese knotweed, black/pale swallow-worts, & purple loosestrife take away resources from native plants and the species that depend on them.



Forest trees



Wildflowers

Pair with Japanese knotweed, swallow-worts, purple loosestrife, pollinators, wildlife, amphibians/reptiles

Native Plants (Native Species)



Native milkweed attracting butterfly's



Stream-side vegetation

- We're native species
- We provide habitat & food for pollinators and wildlife
- Invasive Japanese knotweed, black/pale swallow-worts, & purple loosestrife take away resources from native plants and the species that depend on them.



Forest trees



Wildflowers

Pair with Japanese knotweed, swallow-worts, purple loosestrife, pollinators, wildlife, amphibians/reptiles