

2018 Treatment of Swallow-wort (*Cynanchum rossicum*) Mud Bay

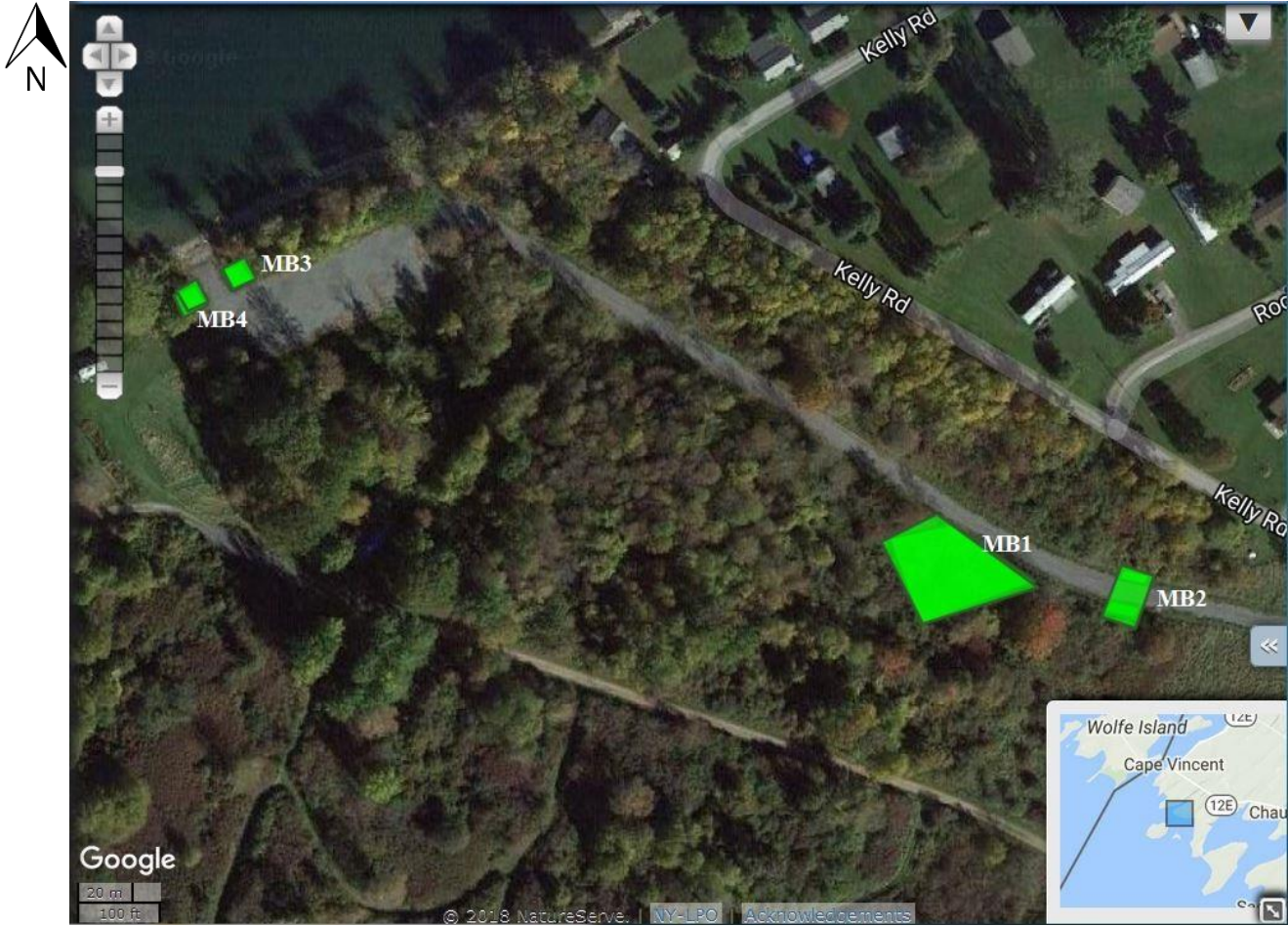

Map details:

Site: Mud Bay

Treatment species: *Cynanchum rossicum* (Pale swallow-wort)

Treatment type: Chemical spray

Treatment team: SLELO PRISM Rapid Response Team

= Treatment area

Site locations and descriptions

Site	Latitude	Longitude	Area	Date of treatment
MB1	44.06945	-76.32830	4,756 sq. ft.	05/31/18
MB2	44.06944	-76.32764	1,000 sq. ft.	05/31/18
MB3	44.07020	-76.33072	1,150 sq. ft.	05/31/18
MB4	44.07014	-76.33083	1,450 sq. ft.	05/31/18

Map retrieved from iMap Invasives Treatment Layer



Partnership For
Regional Invasive
Species Management

SLELO PRISM

c/o The Nature Conservancy

269 Ouderkirk Rd.

Pulaski, NY 13142

<http://www.sleloinvasives.org/>