

2018 Treatment of Swallow-wort (*Cynanchum rossicum*) Limerick Cedars

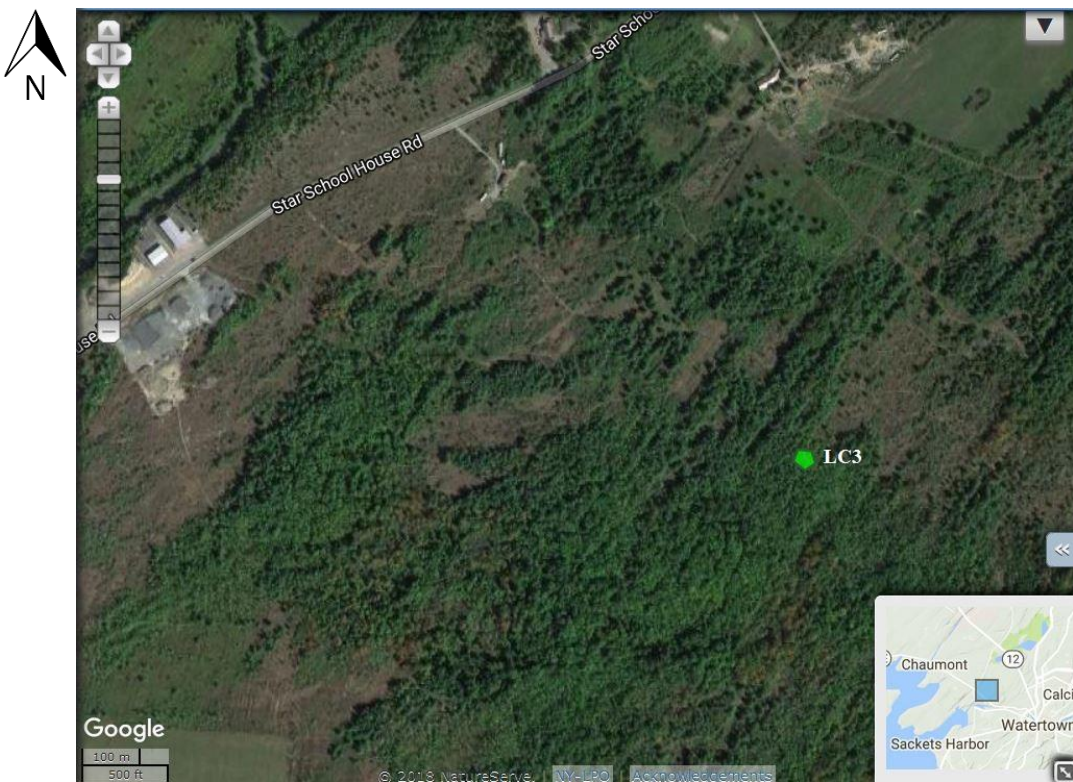
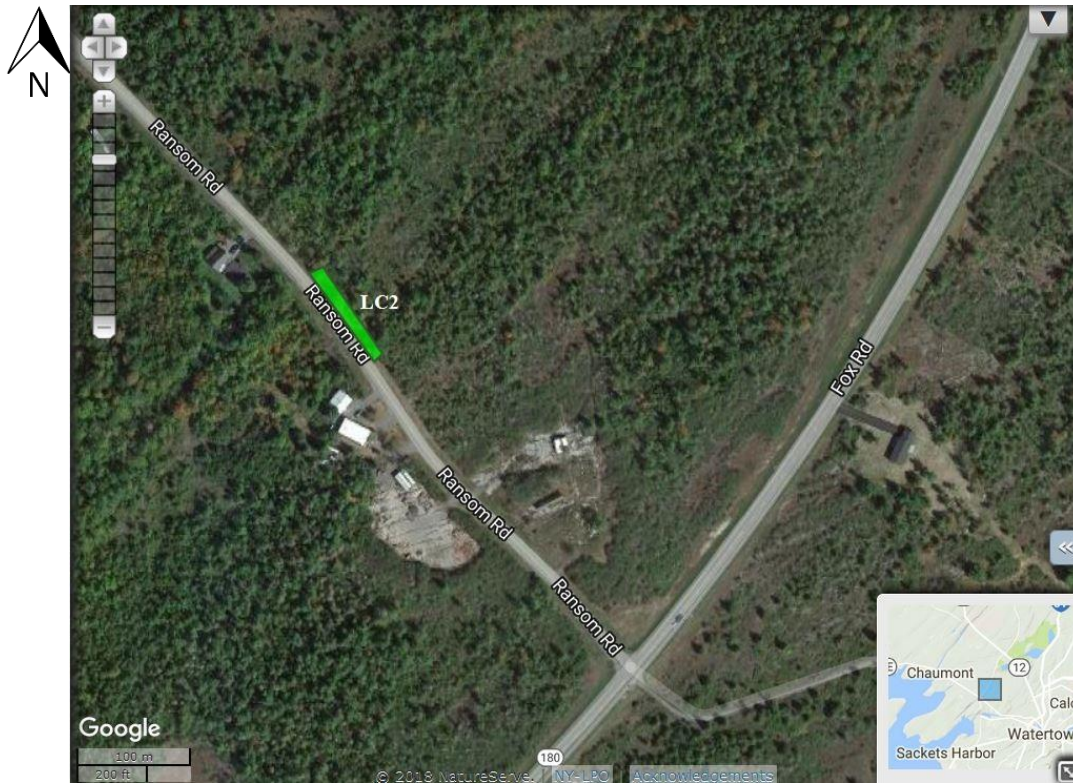

Map details:

Site: Limerick Cedars

Treatment species: *Cynanchum rossicum* (Pale swallow-wort)

Treatment type: Chemical spray

Treatment team: SLELO PRISM Rapid Response Team

 = Treatment area
Site locations and descriptions

Site	Latitude	Longitude	Area	Date of treatment
LC2	44.04581	-76.03491	15,500 sq. ft.	06/20/18
LC3	44.03112	-76.02181	2,826 sq. ft.	06/20/18

Maps retrieved from iMap Invasives Treatment Layer



SLELO PRISM
 c/o The Nature Conservancy
 269 Ouderkirk Rd.
 Pulaski, NY 13142
<http://www.sleloinvasives.org/>