

2018 Treatment of Swallow-wort (*Cynanchum rossicum*) Carleton Island

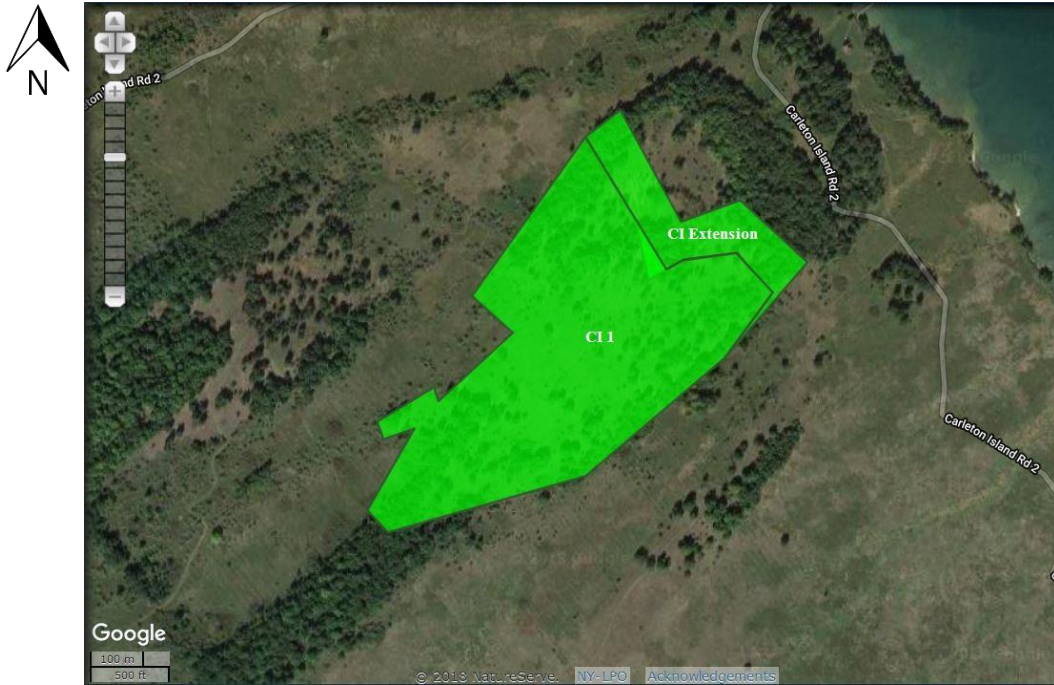

Map details:

Site: Carleton Island
 Treatment species: *Cynanchum rossicum* (Pale swallow-wort)
 Treatment type: Chemical spray
 Treatment team: SLELO PRISM Rapid Response Team

 = Treatment area

Site locations and descriptions

Site	Latitude	Longitude	Area	Date of treatment
CI 1	44.18288	-76.28851	35.57 acres	06/05/18 – 06/15/18, 08/02/18
CI Extension	44.18639	-76.28602	6.56 acres	08/02/18

Maps retrieved from iMap Invasives Treatment Layer



Field Notes:

2018 was the second year of treatment at CI 1 location, and the first year for CI Extension location.

SLELO PRISM
 c/o The Nature Conservancy
 269 Ouderkirk Rd.
 Pulaski, NY 13142
<http://www.sleloinvasives.org/>