

Treatment of Swallow-wort (*Cynanchum rossicum*) for the Ontario Bay Initiative

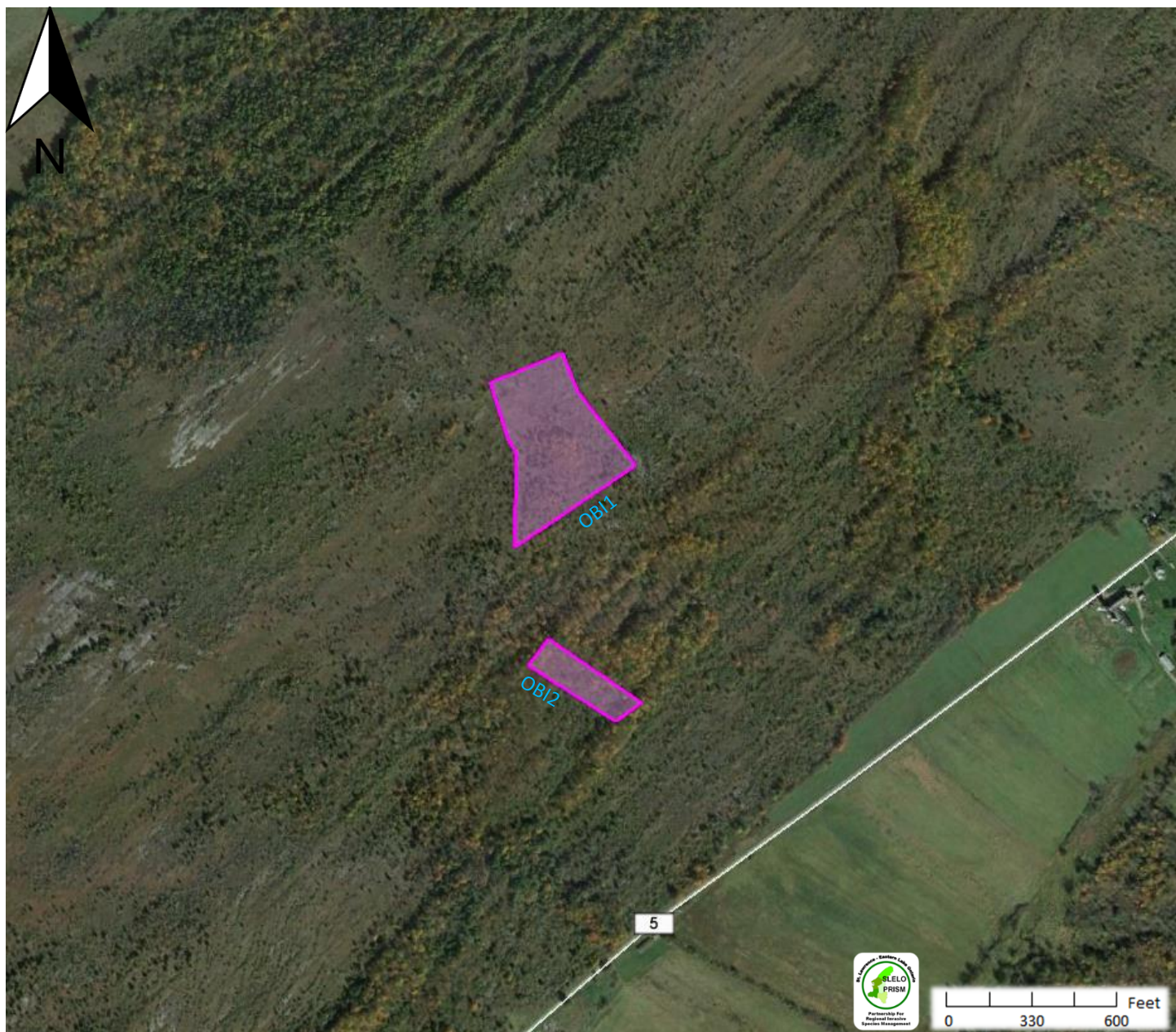

Map details:

Site: Ontario Bay Initiative

Treatment Species: Swallow-wort (*Cynanchum rossicum*)

Treatment Type: Management response/chemical/foliar

Treatment team: SLELO PRISM Rapid Response Team

Date of Treatment: July 2015

■ = Treatment area

Site Coordinates

Site	Latitude	Longitude	Area
OBI1	44.17022	-76.14562	8.67 Acres
OBI2	44.13671	-76.14702	2.04 Acres
			10.71 Acres

Field Notes:

2015 was the fourth year of treatment at these locations. These sites will be monitored for regrowth.

SLELO PRISM
c/o The Nature Conservancy
269 Ouderkerk Rd.
Pulaski NY, 13142
<http://www.sleloinvasives.org/>