

Treatment of Swallow-wort (*Cynanchum rossicum*) at Limerick Cedars



Map details:

Site: Limerick Cedars

Treatment Species: Swallow-wort (*Cynanchum rossicum*)

Treatment Type: Management response/chemical/foliar

Treatment team: SLELO PRISM Rapid Response Team

Date of Treatment: July 2015

= Treatment area

Site Coordinates

Site	Latitude	Longitude	Area
LC1	44.05561	-76.02920	9100 Sq ft.
LC2	44.04581	-76.03491	15500 Sq ft
LC3	44.03112	-76.02181	2826 Sq ft
			27426 Sq ft.

Field Notes:

2015 was the second year of treatment at these locations. The sites will be monitored for regrowth.

SLELO PRISM
c/o The Nature Conservancy
269 Ouderkirk Rd.
Pulaski NY, 13142
<http://www.sleloinvasives.org/>

LC1

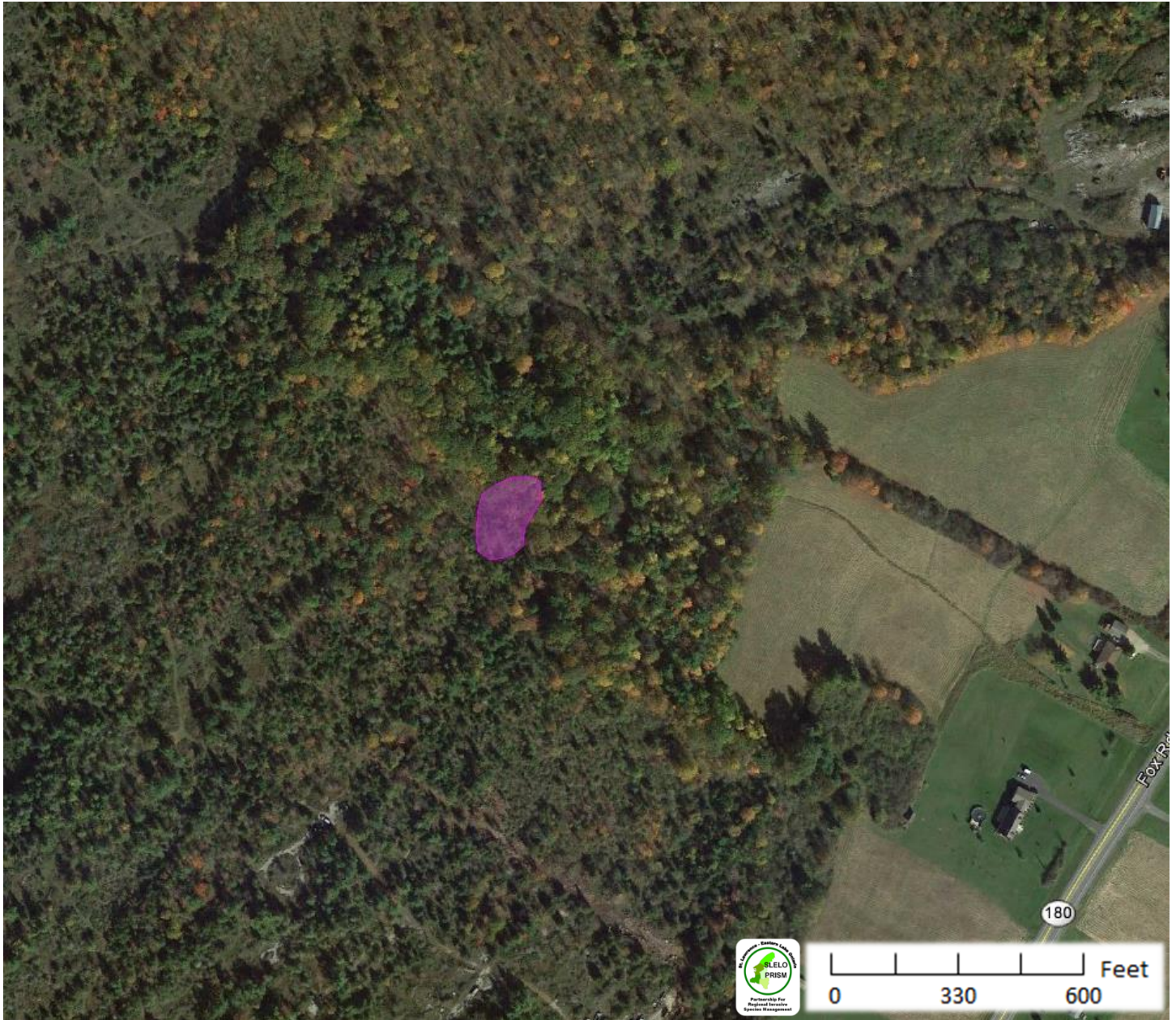

LC2



LC3

